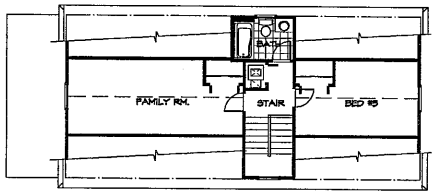

1 VP-1 HABITABLE ATTIC PLAN (UNIT B)
SCALE: 1/8" = 1'-0"

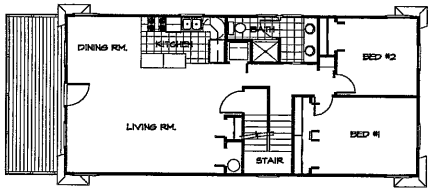

2 VP-1 SECOND FLOOR PLAN (UNIT B)
SCALE: 1/8" = 1'-0"

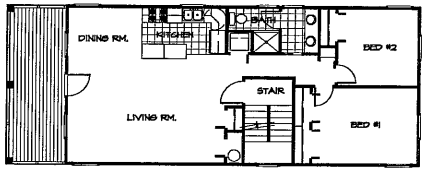

3 VP-1 FIRST FLOOR PLAN (UNIT A)
SCALE: 1/8" = 1'-0"

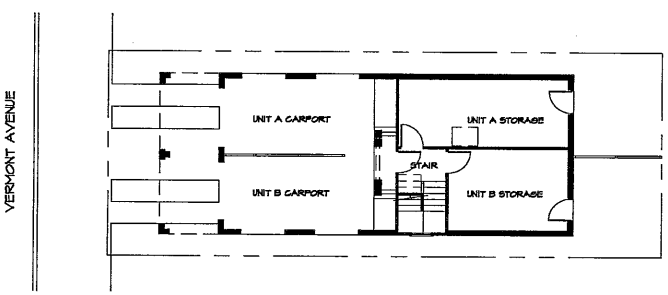

4 VP-1 GROUND FLOOR PLAN (UNITS A&B)
SCALE: 1/8" = 1'-0"

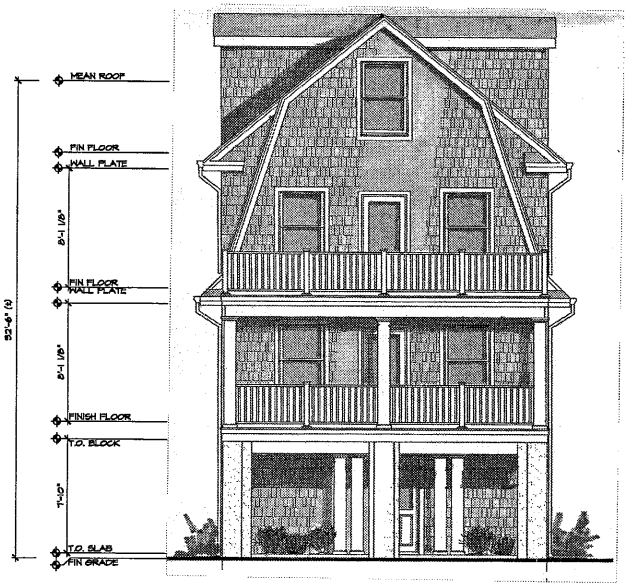

4 VP-1 VERMONT AVENUE ELEVATION
SCALE: 1/8" = 1'-0"

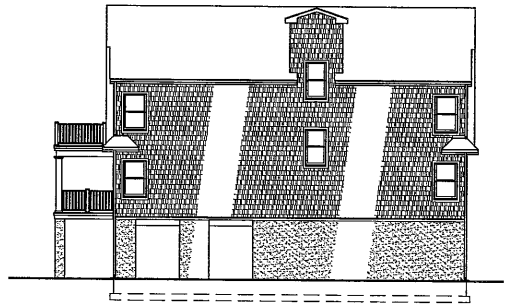

5 VP-1 RIGHT SIDE ELEVATION
SCALE: 1/8" = 1'-0"

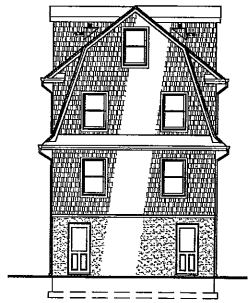

6 VP-1 REAR ELEVATION
SCALE: 1/8" = 1'-0"

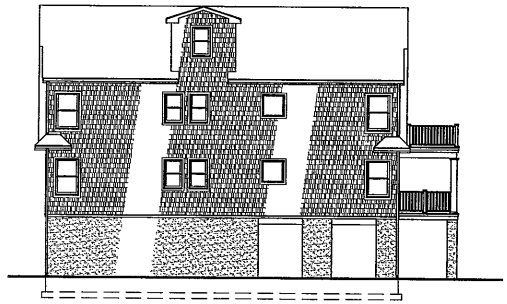

7 VP-1 LEFT SIDE ELEVATION
SCALE: 1/8" = 1'-0"

AI 13152

Rev.	Date	Comments

Consultant:

Project:

Proposed Duplex Residence for:
Estates of A.C.
206 South Vermont Avenue
Atlantic City, New Jersey

Michael W. Kolchins
ARCHITECT
8021 Third Street
Mays Landing • New Jersey
08330
Ph: (609) 625-0591
Fax: (609) 625-7136
mkolchins@comcast.net
www.kolchinsarchitect.com

Project # 16-116
Drawn By: MIKE K.
Checked By: MIKE K.
Date: 06/09/16
Scale: AS NOTED
Sht. Name:
VARIANCE PLAN
Sht. No.:
VP-1