

112 PARK PLACE
ATLANTIC CITY, NJ 08401



DESIGN STUDIO
INTERIOR DESIGN
2016 OLD WELSH ROAD
ABINGTON, PA 19001
WWW.CLCDISIGNSTUDIO.COM

OWNER CONTACT:
CHRISTINA CASILE 215.696.0231

ARCHITECT:
JASON C. CHRISTIANSEN, AIA
586 RAHWAY AVE
WESTFIELD NJ 07090
JASON@REVISION21VIS.COM
267.808.9472

STRUCTURAL ENGINEER:

MEP ENGINEER:

FIRE PROTECTION ENGINEER:

PROFESSIONAL SEAL:

ISSUE / REVISION:

NO.	DESCRIPTION	DATE
-	ISSUED FOR SIGNAGE VARIANCE	XXXXXX/2023

This document is a copyright protected instrument of service, prepared by CLC Design Studio and is not to be used for any other project without the express written permission of CLC Design Studio. Reproduction or use of this document without written permission of CLC Design Studio is illegal and will be prosecuted under the law.

© COPYRIGHT - 2022 CLC DESIGN STUDIO LLC.

PROJECT NUMBER: 22009

SCALE: AS NOTED

SHEET TITLE AND NUMBER:

FLOOR PLAN

A1.01



112 PARK PLACE
ATLANTIC CITY, NJ 08401



DESIGN STUDIO
INTERIOR DESIGN
2016 OLD WELSH ROAD
ABINGTON, PA 19001
WWW.CLCDDESIGNSTUDIO.COM

OWNER CONTACT:
CHRISTINA CASILE 215.696.0231

ARCHITECT:
JASON C CHRISTIANSEN, AIA
586 RAHWAY AVE
WESTFIELD NJ 07090
JASON@REVISION21VIS.COM
267.808.9472

STRUCTURAL ENGINEER:

MEP ENGINEER:

FIRE PROTECTION ENGINEER:

PROFESSIONAL SEAL:

ISSUE / REVISION:

NO.	DESCRIPTION	DATE
-	ISSUED FOR SIGNAGE VARIANCE	XXXX/2023

This document is a copyright protected instrument of service, property of CLC Design Studio and its affiliates and licensed for use in the title project only. Reproduction or use of this document without written permission of CLC Design Studio is illegal and will be prosecuted under the law.

© COPYRIGHT - 2022 CLC DESIGN STUDIO LLC.

PROJECT NUMBER: 22009

SCALE: AS NOTED

SHEET TITLE AND NUMBER:

EXTERIOR
ELEVATIONS

A2.01

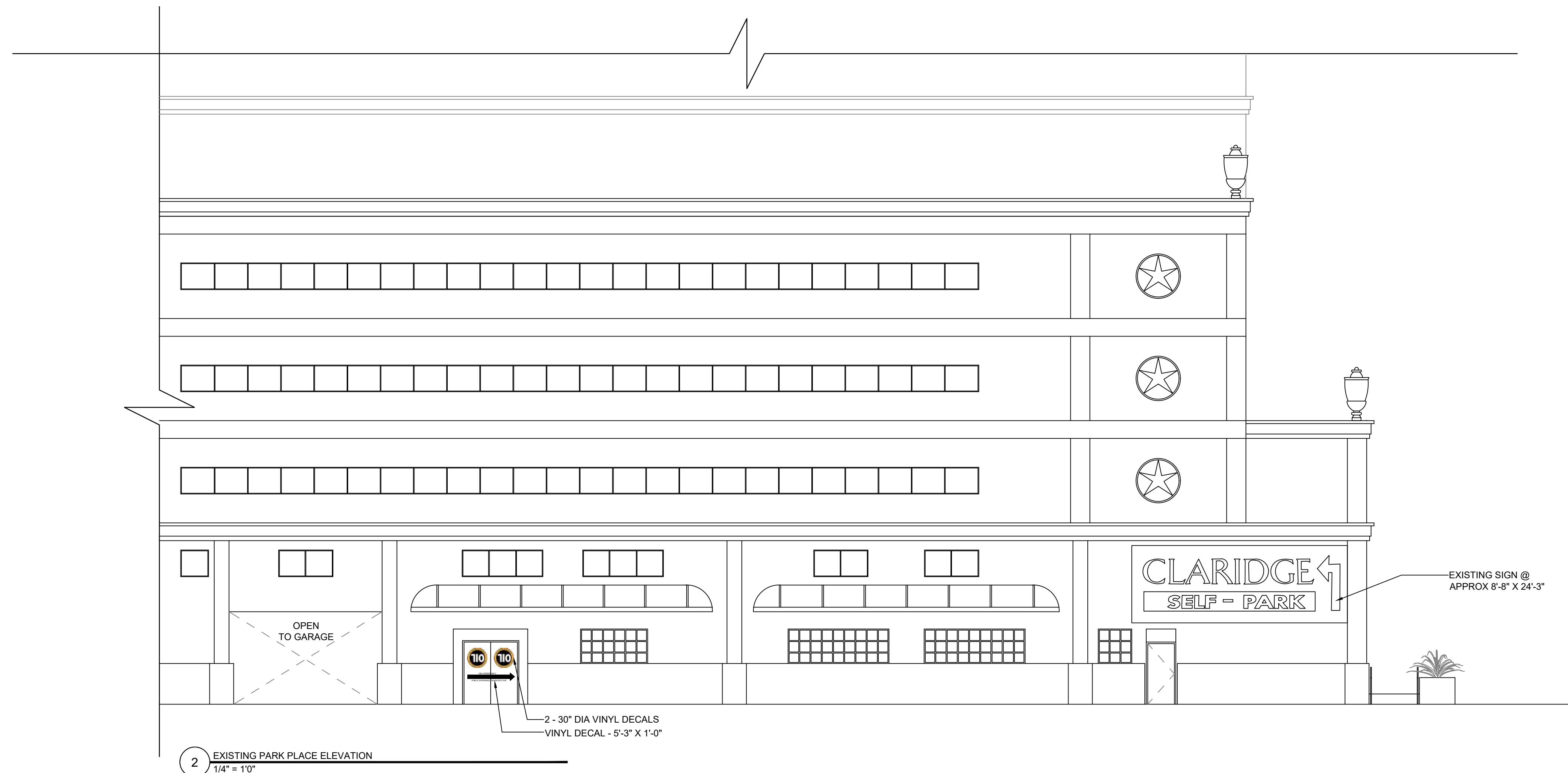

2 EXISTING PARK PLACE ELEVATION
1/4" = 1'0"

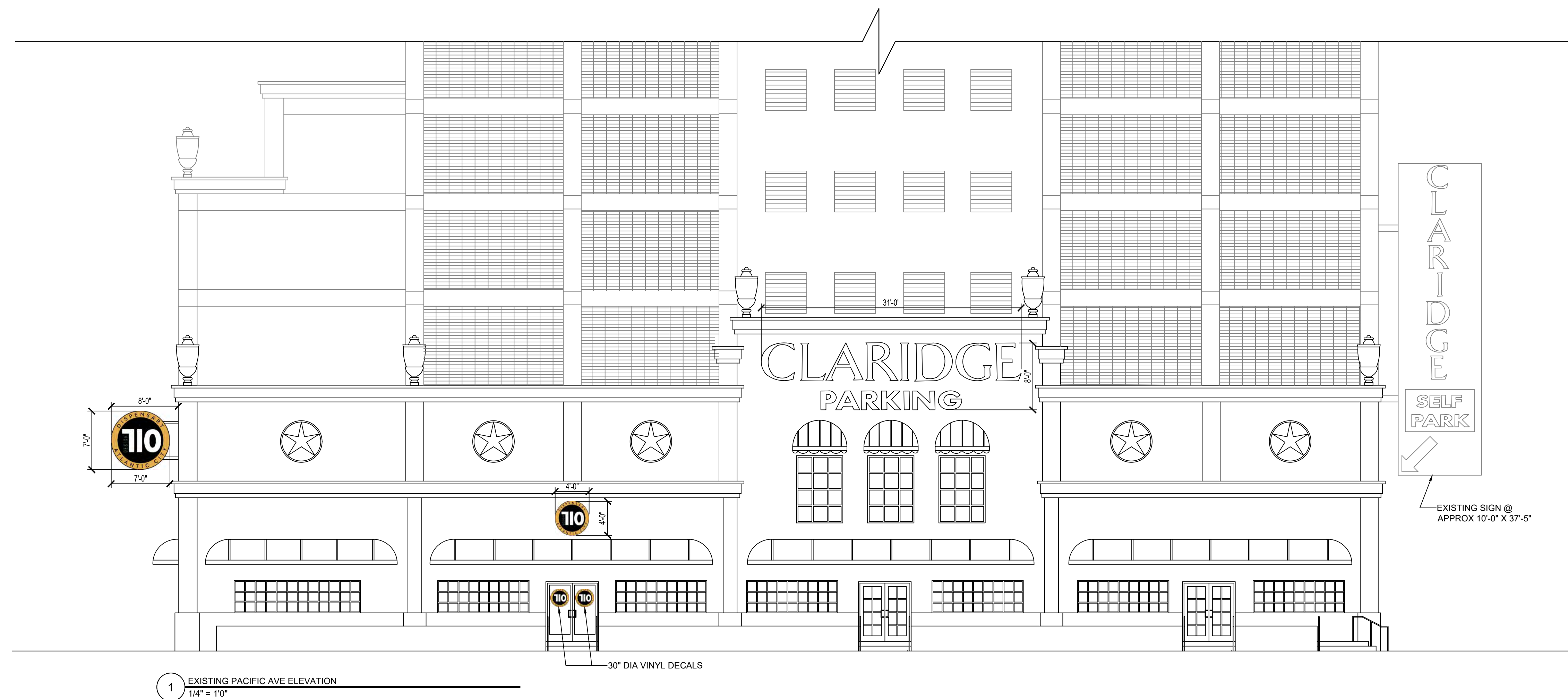

1 EXISTING PACIFIC AVE ELEVATION
1/4" = 1'0"



112 PARK PLACE
ATLANTIC CITY, NJ 08401



DESIGN STUDIO
INTERIOR DESIGN
2016 OLD WELSH ROAD
ABINGTON, PA 19001
WWW.CLCDISIGNSTUDIO.COM

OWNER CONTACT:
CHRISTINA CASILE 215.696.0231

ARCHITECT:
JASON C CHRISTIANSEN, AIA
586 RAHWAY AVE
WESTFIELD NJ 07090
JASON@REVISION21VIS.COM
267.808.9472

STRUCTURAL ENGINEER:

MEP ENGINEER:

FIRE PROTECTION ENGINEER:

PROFESSIONAL SEAL:

ISSUE / REVISION:

NO.	DESCRIPTION	DATE
-	ISSUED FOR SIGNAGE VARIANCE	XXXX/2023

This document is a copyright protected instrument of service, property of CLC Design Studio and its affiliates and licensed for use in the title project only. Reproduction or use of this document without written permission of CLC Design Studio is illegal and will be prosecuted under the law. U

© COPYRIGHT - 2022 CLC DESIGN STUDIO LLC.

PROJECT NUMBER: 22009

SCALE: AS NOTED

SHEET TITLE AND NUMBER:

EXTERIOR
ELEVATIONS

A2.02

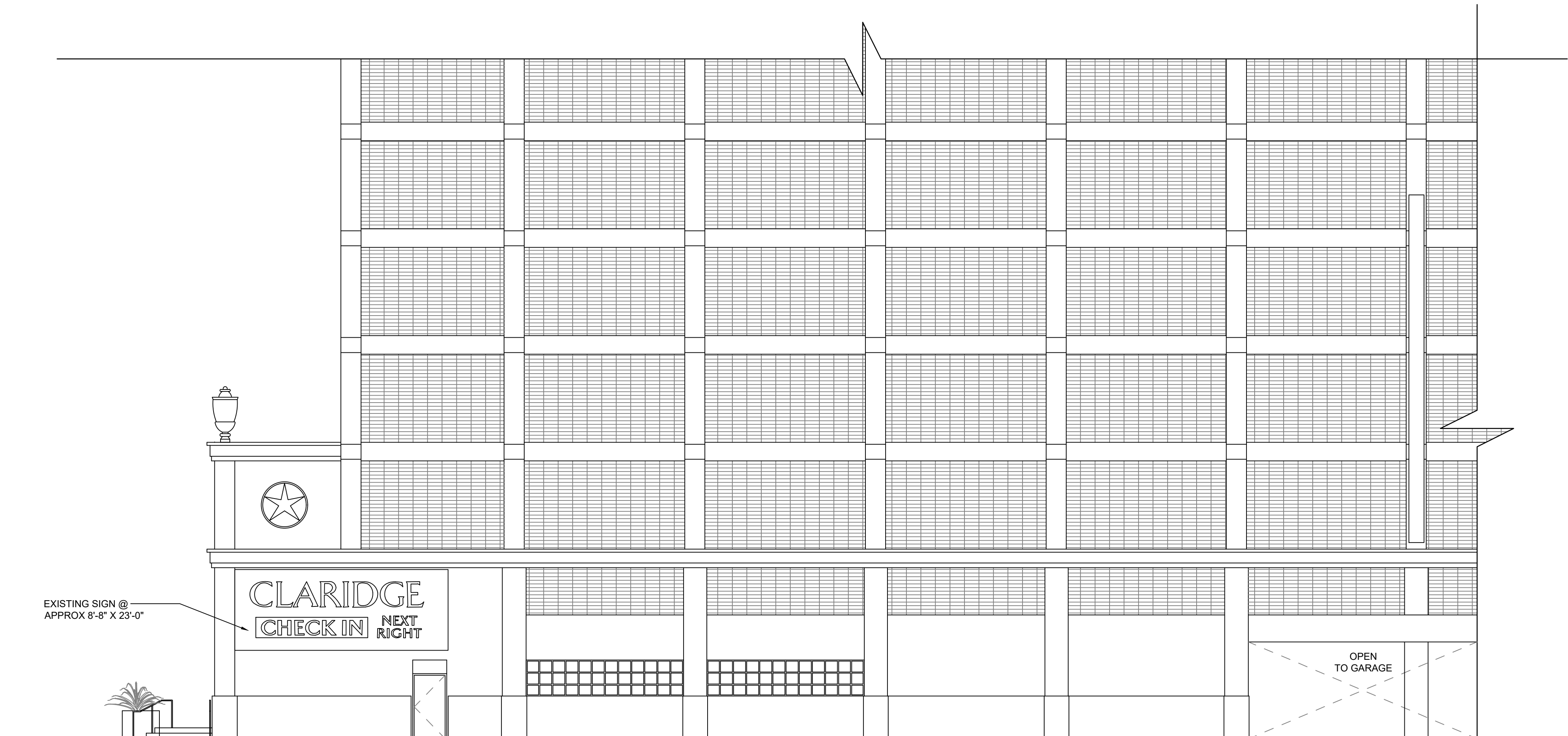

EXISTING SIGN @
APPROX 8'-8" X 23'-0"

3 EXISTING OHIO AVE ELEVATION
1/4" = 1'0"