

**Proposed  
Change of Use  
138 S. Bellevue Av  
Atlantic City, NJ**

for:

**Seam Reardon  
141 South Texas Ave.  
Atlantic City, NJ 08401**

**Ralph H. Wesner, AIA  
ARCHITECT**

**PO Box 120  
Somers Point, NJ 08244  
609.927.2226  
rhw@ralphwesnerarchitects.co**

REVISION:

Adjacent Unit

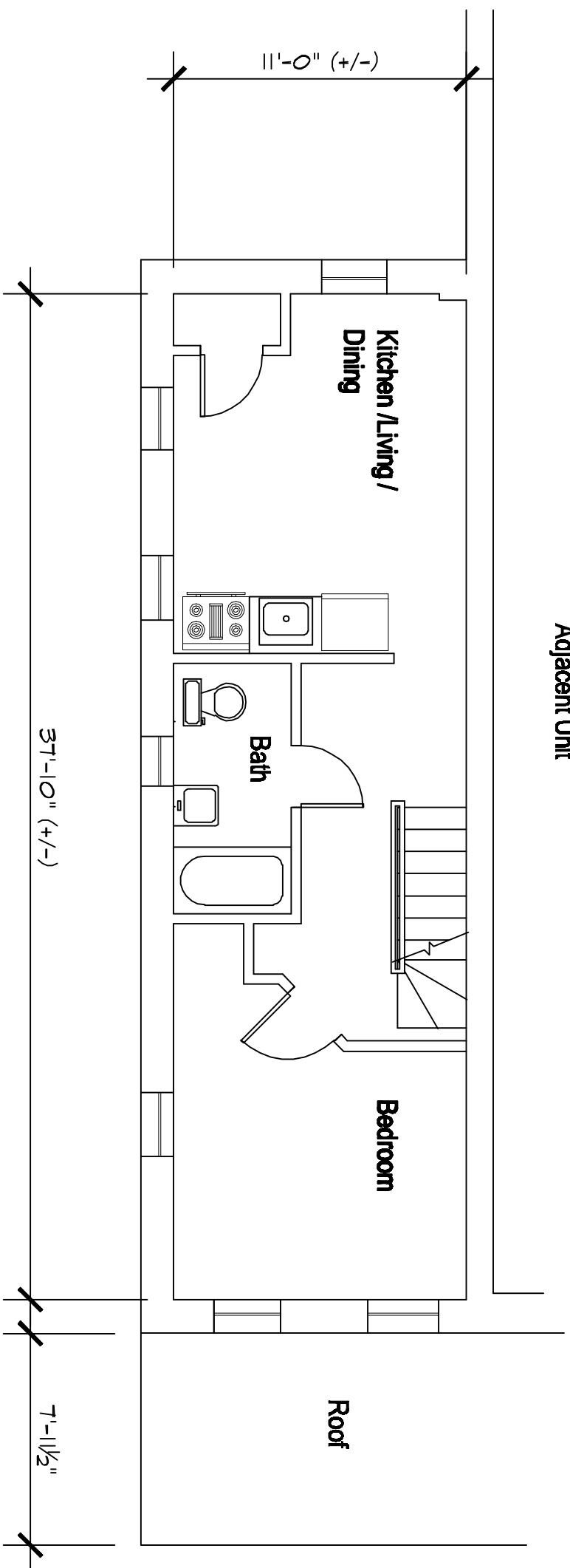

**1**  
**Second Floor - Original (395 sq. ft.)**

Scale: 3/16" - 1'-0"

Adjacent Unit

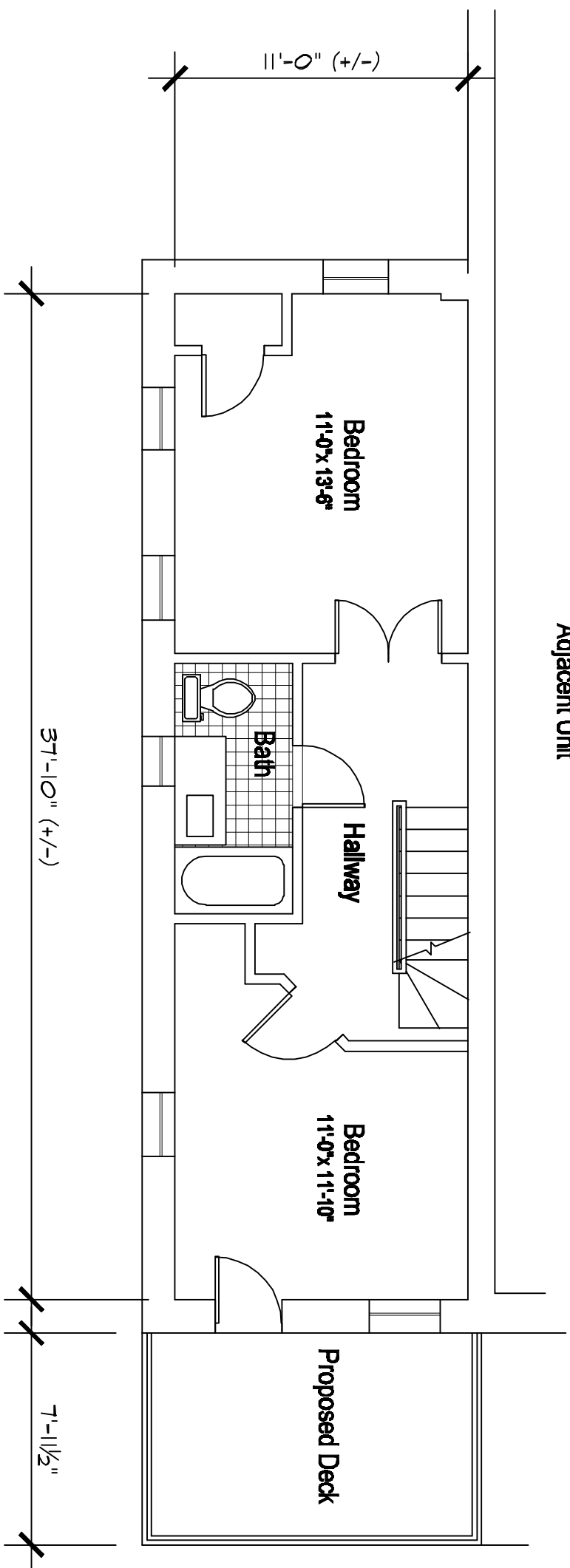

**2**  
**Second Floor - Proposed (395 sq. ft.)**

Scale: 3/16" - 1'-0"

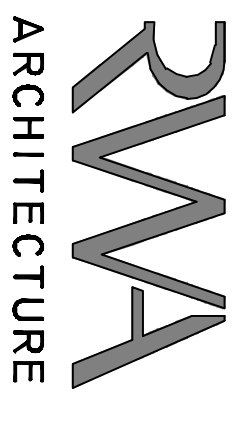

**Floor Plans**

DATE: 08.30.18