

DESIGNED BY: JASON T. SCIULLO, P.E., P.P. DRAWING NO.: 2460468000 DATE: 11/06/2018

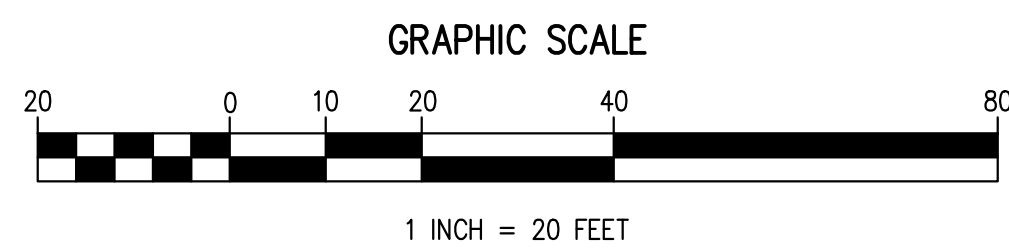
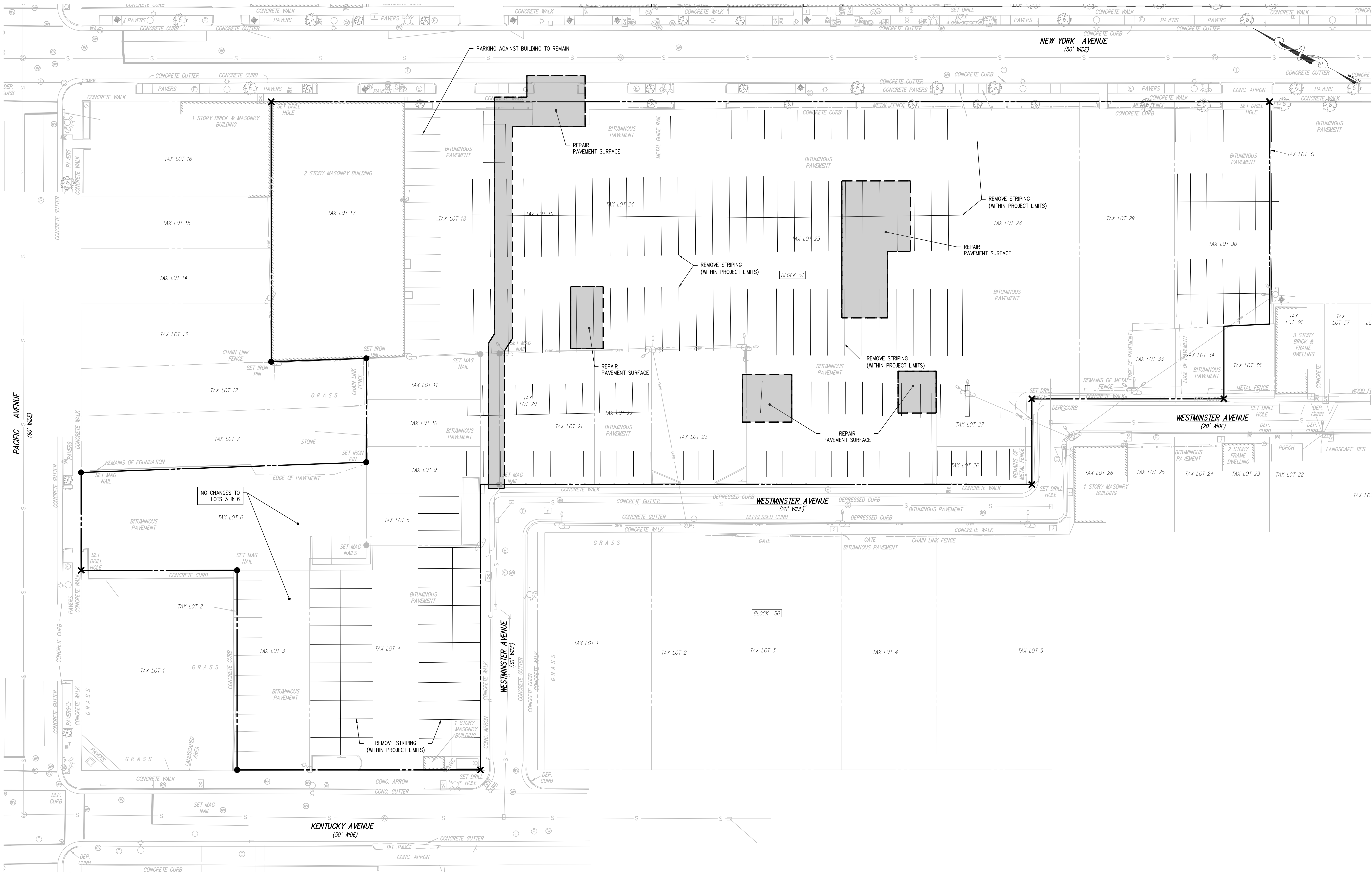

- EXISTING UTILITY INFORMATION SHOWN ON THESE PLANS IS FURNISHED BY THE UTILITY COMPANIES AND/OR THE SURVEYOR AND THE ACCURACY THEREOF IS NOT THE RESPONSIBILITY OF SCIULLO ENGINEERING SERVICES, LLC. IT IS THE RESPONSIBILITY OF THE OWNERS AND/OR CONTRACTOR TO CALL 1-800-272-1000 FOR FIELD LOCATION OF UNDERGROUND UTILITIES PRIOR TO CONSTRUCTION.
- THESE PLANS ARE NOT FOR CONSTRUCTION UNTIL "ISSUED FOR CONSTRUCTION" APPEARS IN THE TITLEBLOCK.

ALL INFORMATION CONTAINED HEREIN IS THE PROPERTY OF SCIULLO ENGINEERING SERVICES, LLC AND IS NOT TO BE REPRODUCED OR TRANSMITTED IN ANY FORM OR BY ANY MEANS, ELECTRONIC OR MECHANICAL, INCLUDING PHOTOCOPYING, RECORDING, OR BY ANY INFORMATION STORAGE AND RETRIEVAL SYSTEM. ANY REUSE, MODIFICATION, OR ADAPTATION OF THIS DOCUMENT WITHOUT THE WRITTEN PERMISSION OF SCIULLO ENGINEERING SERVICES, LLC IS PROHIBITED. THE USER SHALL BE RESPONSIBLE FOR OBTAINING ALL NECESSARY PERMITS AND FOR OBTAINING THE NECESSARY INFORMATION TO DETERMINE THE ACCURACY OF THE INFORMATION PROVIDED HEREIN. DAMAGES, LOSSES AND EXPENSES ARISING OUT OF OR RESULTING FROM THE USE OF THIS DOCUMENT SHALL BE THE RESPONSIBILITY OF THE USER.

SCIULLO ENGINEERING SERVICES, LLC
9615 VENTNOR AVENUE, SUITE 3
MARGATE, NEW JERSEY 08402
PHONE: (609) 300-5171
www.sciulloengineering.com
NJ CERTIFICATE OF AUTHORIZATION NO. 2460468000

JASON T. SCIULLO, P.E., P.P.
PROFESSIONAL ENGINEER, NEW JERSEY LICENSE NO. 2460468000
PROFESSIONAL PLANNER, NEW JERSEY LICENSE NO. 33.00028400

MID TOWN BUS PARK
BLOCK 51, LOTS 3-6, 9-11, 17-31 & 33-34
ATLANTIC CITY, ATLANTIC COUNTY, NEW JERSEY





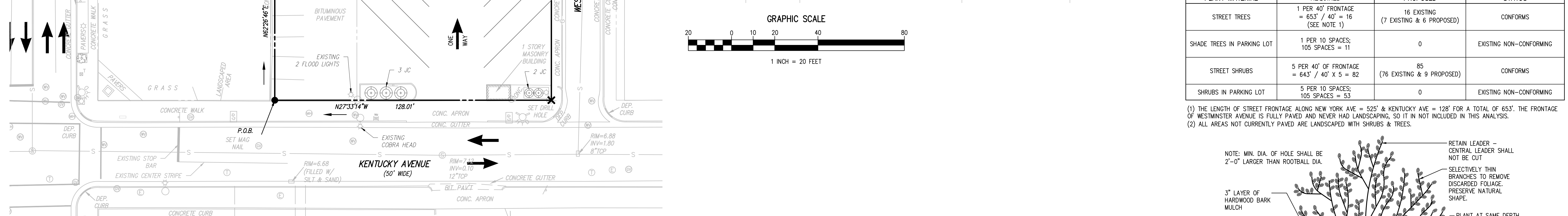

PAVEMENT REPAIR PLAN

B&B PARKING, INC.
114 SOUTH NEW YORK AVENUE
ATLANTIC CITY, NEW JERSEY 08401

PROJECT NO.	BBP 001.02	DRAWING NO.	D0101
SCALE	1" = 20'	SHEET	3 OF 8
DATE	11/06/2018	ISSUE NO.	1
BY	JTS	APPROVED	
DATE	11/06/2018	INITIAL RELEASE	
DATE	11/06/2018	SUBMISSION/REVISION	



NOTE:
EXISTING PARKING LOT LIGHTING IS FUNCTIONING AND APPEARS ADEQUATE TO MEET MINIMUM LEVEL SECURITY LIGHTING. APPLICANT RESPECTFULLY REQUESTS A WAIVER FROM 19:66-7.10(a)3 TO ALLOW EXISTING LIGHTS TO REMAIN AND PROVIDE LIGHTING LEVELS BELOW WHAT IS REQUIRED BY CURRENT RULES, BUT AT LEAST 0.5 FC THROUGHOUT LOT.

LANDSCAPE SCHEDULE							
	KEY	QUANTITY	BOTANICAL NAME	COMMON NAME	SIZE	COMMENTS	
PROPOSED EXISTING TO REMAIN		AS	11	Berberis thunbergii 'Crimson Pymy'	SUGAR MAPLE	18"-24"	4' OC
		IG	32	ILEX GLABRA	INKBERRY	18"-24"	4' OC
		VD	42	VIBURNUM DENTATUM	BURNING BUSH	24"-30"	4' OC
		JC	5	JUNIPERUS CHINENSIS	ORIENTAL SPRUCE	6'-8'	4' OC
		IG	4	ILEX GLABRA	INKBERRY	12"-18"	4' OC
		VD	5	VIBURNUM DENTATUM	BURNING BUSH	24"-30"	4' OC

LANDSCAPE QUANTITY REQUIREMENTS 19:66-7.6 (d)			
PLANT MATERIAL	REQUIRED	PROPOSED	STATUS
STREET TREES	1 PER 40' FRONTAGE = 653' / 40' = 16 (SEE NOTE 1)	16 EXISTING (7 EXISTING & 9 PROPOSED)	CONFORMS
SHADE TREES IN PARKING LOT	1 PER 10 SPACES; 105 SPACES = 11	0	EXISTING NON-CONFORMING
STREET SHRUBS	5 PER 40' OF FRONTAGE = 643' / 40' X 5 = 82	85 (76 EXISTING & 9 PROPOSED)	CONFORMS
SHRUBS IN PARKING LOT	5 PER 10 SPACES; 105 SPACES = 53	0	EXISTING NON-CONFORMING

(1) THE LENGTH OF STREET FRONTAGE ALONG NEW YORK AVE = 525' & KENTUCKY AVE = 128' FOR A TOTAL OF 653'. THE FRONTAGE OF WESTMINSTER AVENUE IS FULLY PAVED AND NEVER HAD LANDSCAPING, SO IT IS NOT INCLUDED IN THIS ANALYSIS.

(2) ALL AREAS NOT CURRENTLY PAVED ARE LANDSCAPED WITH SHRUBS & TREES.

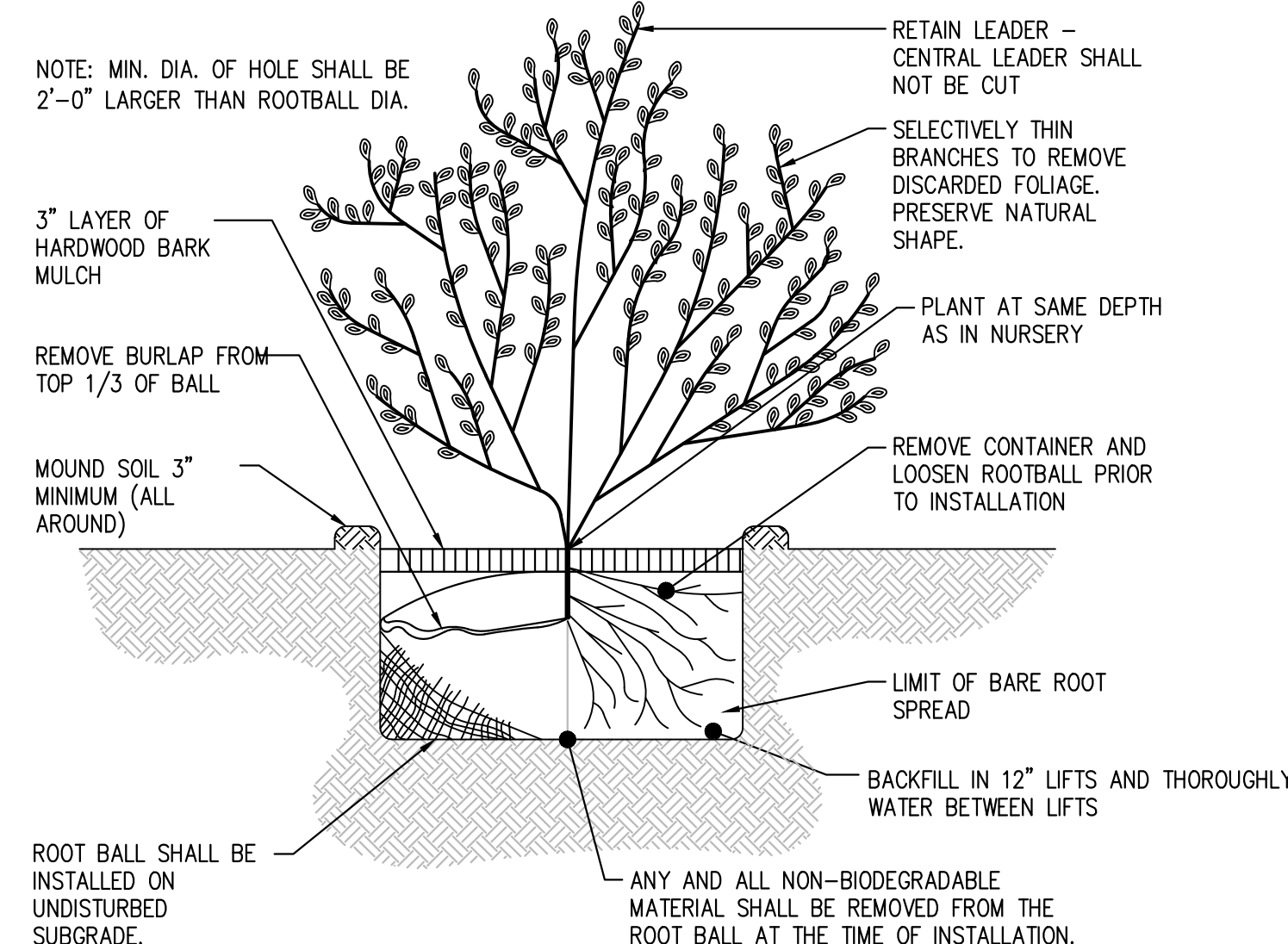

SHRUB DETAIL

N.T.S.

1. EXISTING UTILITY INFORMATION SHOWN ON THESE PLANS IS FURNISHED BY THE UTILITY COMPANIES AND/OR THE SURVEYOR AND THE ACCURACY THEREOF IS NOT THE RESPONSIBILITY OF SCUULLO ENGINEERING SERVICES, LLC. IT IS THE RESPONSIBILITY OF THE OWNERS AND/OR CONTRACTOR TO CALL 1-800-272-1000 FOR FIELD LOCATION OF UNDERGROUND UTILITIES PRIOR TO CONSTRUCTION.
2. THESE PLANS ARE NOT FOR CONSTRUCTION UNTIL "ISSUED FOR CONSTRUCTION" APPEARS IN THE TITLEBLOCK.



**Know what's below.
Call before you dig.**

JASON T. SCIULLO, P.E., P.P.
 PROFESSIONAL ENGINEER, NEW JERSEY LICENSE NO. 244600458000
 PROFESSIONAL PLANNER, NEW JERSEY LICENSE NO. 330006294000

 jts@jtsdceengineering.com

SCIULLO
ENGINEERING
SERVICES, LLC

9615 VENTNOR AVENUE, SUITE 3
MARGATE, NEW JERSEY 08402
PHONE: (609) 300-5171
www.sciulloengineering.com

NU CERTIFICATE OF AUTHORIZATION NO. 246A-28390700

MID TOWN BUS PARK
BLOCK 51, LOTS 3-6, 9-11, 17-31 & 33-34
ATLANTIC CITY, ATLANTIC COUNTY, NEW JERSEY

LANDSCAPE & LIGHTING PLAN

B&B PARKING, INC.
114 SOUTH NEW YORK AVENUE
ATLANTIC CITY, NEW JERSEY 08401

PROJECT NO. BBP 001.02		DRAWING NO. C0501	
SCALE AS SHOWN	SHEET 6 OF 8	11/06/2018	1
		DATE	ISSUE NO.
		INITIAL RELEASE	
		SUBMISSION/REVISION	
		LAT	JTS
		BY	APPR.

CREATED BY: JASON T. SCUULLO, P.E., JTS
DATE: 11/06/2018
PROJECT NO.: BBP 001.02
SHEET NO.: 7 OF 8
AS SHOWN

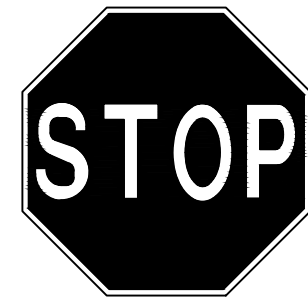

R1-1
30" x 30"

NOTE:
SIGNAGE TO CONFORM WITH THE LATEST EDITION OF STANDARD SIGNS FHA MUTCD. ALL SIGNS SHALL BE MOUNTED ON BREAKAWAY SIGN POSTS.

STOP SIGN

N.T.S.



R5-1
30" x 30"

NOTE:
SIGNAGE TO CONFORM WITH THE LATEST EDITION OF STANDARD SIGNS FHA MUTCD. ALL SIGNS SHALL BE MOUNTED ON BREAKAWAY SIGN POSTS.

DO NOT ENTER SIGN

N.T.S.



R6-1
36" x 12"

NOTE:
SIGNAGE TO CONFORM WITH THE LATEST EDITION OF STANDARD SIGNS FHA MUTCD. ALL SIGNS SHALL BE MOUNTED ON BREAKAWAY SIGN POSTS.

ONE WAY SIGN

N.T.S.



R3-1
24" x 24"

NOTE:
SIGNAGE TO CONFORM WITH THE LATEST EDITION OF STANDARD SIGNS FHA MUTCD. ALL SIGNS SHALL BE MOUNTED ON BREAKAWAY SIGN POSTS.

NO RIGHT TURN SIGN

N.T.S.

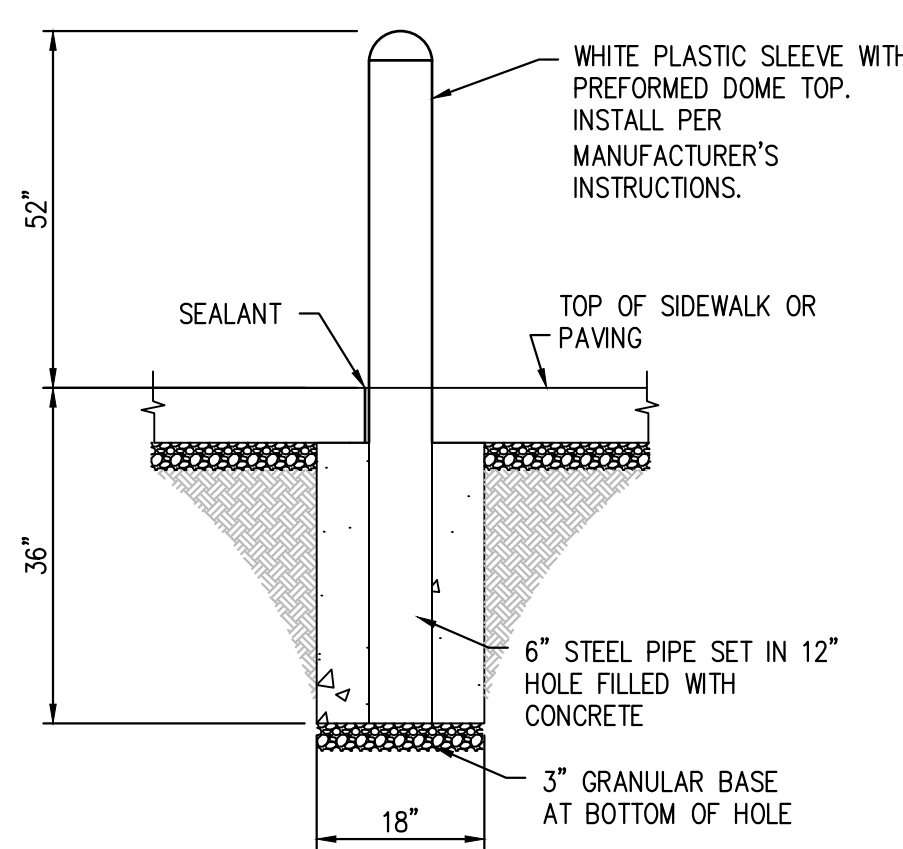

6" BOLLARD DETAIL

N.T.S.

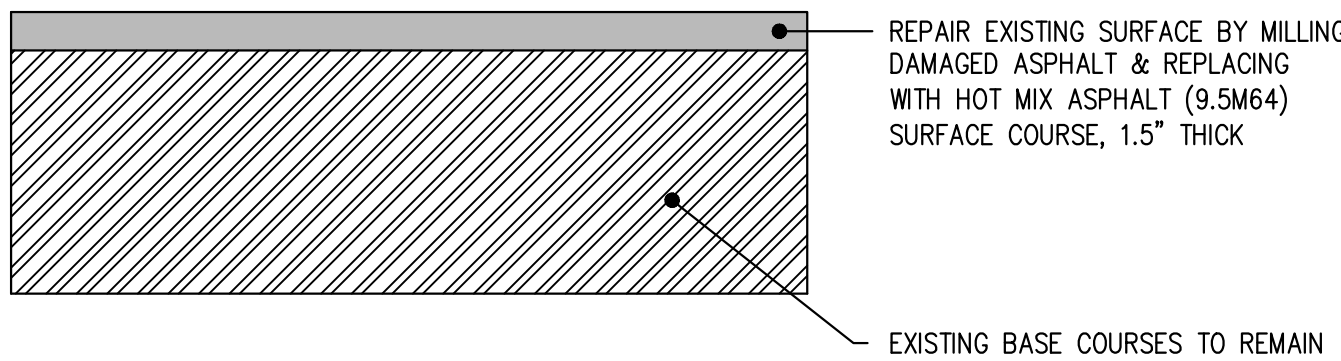

NOTES:

1. THE DENSE GRADED AGGREGATE BASE COURSE SHALL CONFORM TO SECTION 901.10 OF THE NJDOT'S STANDARD SPECIFICATIONS FOR ROAD AND BRIDGE CONSTRUCTION (2007).
2. ALL SUBGRADES SHALL BE CONSIDERED "POOR", UNLESS THE APPLICANT PROVES OTHERWISE THROUGH CBR TESTING OR FIELD EVALUATION OF SOIL CLASSIFICATION. TEST RESULTS SHALL BE REVIEWED BY THE MUNICIPAL ENGINEER.
3. RSIS PAVEMENT SECTION FOR RURAL LANES, RURAL STREETS, CUL-DE-SACS, AND ALLEYS.

PAVING REPAIR DETAIL

N.T.S.

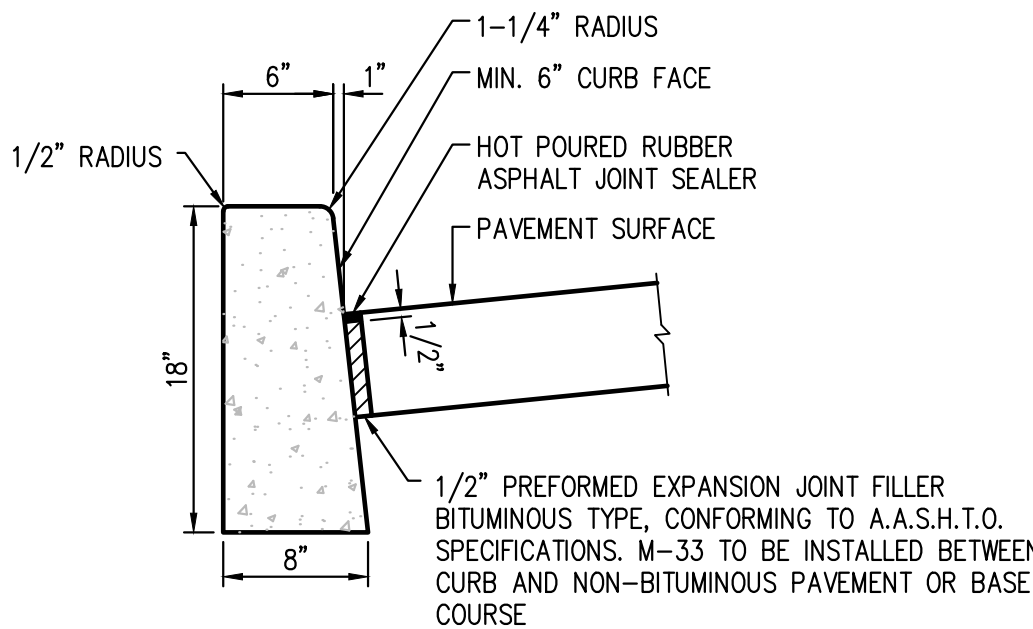

NOTE:

1. CONCRETE TO BE NJDOT CLASS "B" (AIR ENTRAINED) @ 4,000 PSI.
2. TRANSVERSE JOINTS 1/2" WIDE SHALL BE INSTALLED IN THE CURB 20'-0" APART AND SHALL BE FILLED WITH PREFORMED, BITUMINOUS-IMPREGNATED FIBER JOINT FILLER, COMPLYING WITH THE REQUIREMENTS OF AASHTO M-213, RECESSED 1/4" FROM THE FRONT FACE AND TOP OF CURB.
3. DUMMY JOINTS (FORMED) SHALL BE INSTALLED MIDWAY BETWEEN EXPANSION JOINTS.
4. WIDTH OF JOINT FILLER STRIP EQUAL TO THE THICKNESS OF THE PAVEMENT LESS 1/2".

INTERIOR CONCRETE CURB

N.T.S.

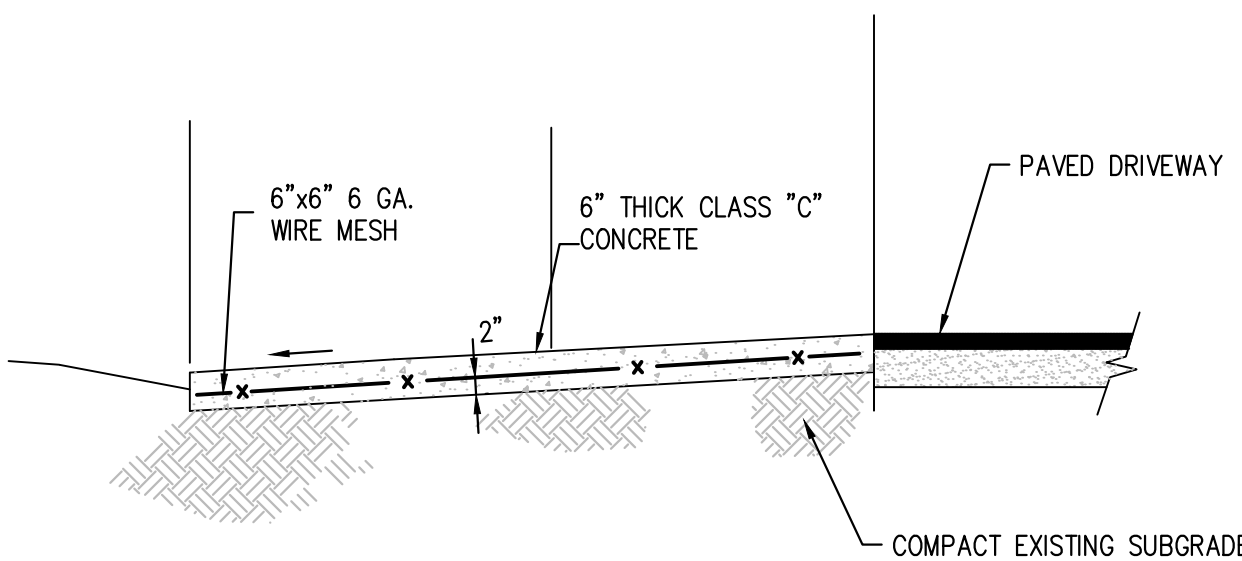

CONCRETE NOTE:
CONTRACTION JOINT TO BE AT 5'-0" MAX. O.C. EXPANSION JOINTS TO BE AT 25'-0" MAX. O.C. EXPANSION JOINT MATERIAL TO BE CORK OR MASTIC MATERIAL OR APPROVED EQUAL.

DRIVEWAY APRON DETAIL

N.T.S.



R7-8
12" X 18" STEEL SIGN ON A WHITE BACKGROUND, GREEN BORDER AND LETTERING, BLUE & WHITE SYMBOL, BAKED ENAMEL FINISH



R7-8A (WHERE APPLICABLE)
12" X 6" STEEL SIGN ON A WHITE BACKGROUND, GREEN BORDER AND LETTERING (RETROFLECTIVE)



R7-8P AS REQUIRED BY N.J.S.A. 39:4-198, 12" X 10" STEEL SIGN WITH BLACK LETTERING ON WHITE BACKGROUND (RETROFLECTIVE)

APPROVED BREAKAWAY SYSTEM PER NJDOT STANDARDS

FINISHED GRADE

PURSUANT TO N.J.A.C. 5:23-7.10(g)3, 60" WHEN SIGN IS PARALLEL TO PARKING LOT OR SIDEWALK TO PARKING LOT OR SIDEWALK 72" WHEN SIGN IS PERPENDICULAR TO PARKING LOT OR SIDEWALK

NOTE:
SIGNAGE TO CONFORM WITH THE LATEST EDITION OF STANDARD SIGNS FHA MUTCD. ALL SIGNS SHALL BE MOUNTED ON BREAKAWAY SIGN POSTS & HAVE RETROFLECTIVE SHEETING TYPE IV A PER NJDOT SPECIFICATION 916.4(2E) AND TABLE 916-5.

BARRIER FREE SIGN

N.T.S.

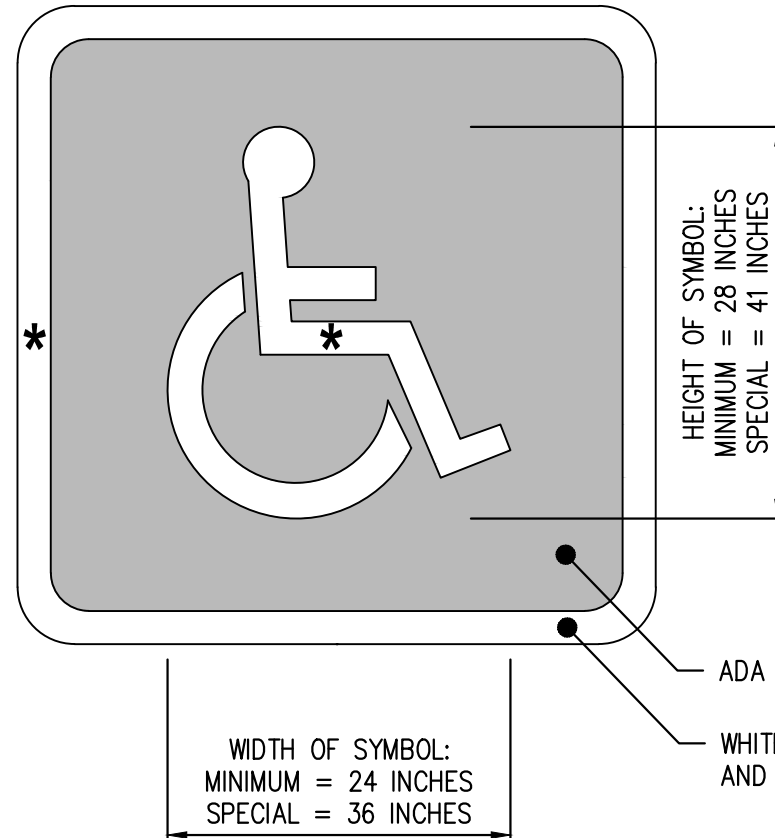

HEIGHT OF SYMBOL:
MINIMUM = 28 INCHES
SPECIAL = 41 INCHES

ADA BLUE
WHITE BORDER AND SYMBOL

STROKE WIDTH:
MINIMUM = 3 INCHES
SPECIAL = 4 INCHES

BARRIER FREE SYMBOL

N.T.S.

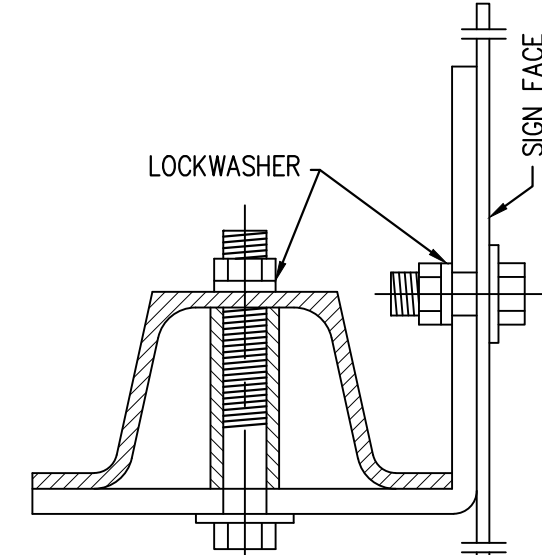

SIDE MOUNTING BRACKET

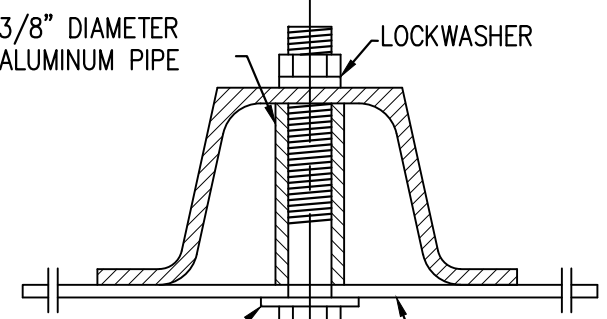

FRONT MOUNTING BRACKET

SIGN MOUNTING DETAIL

N.T.S.

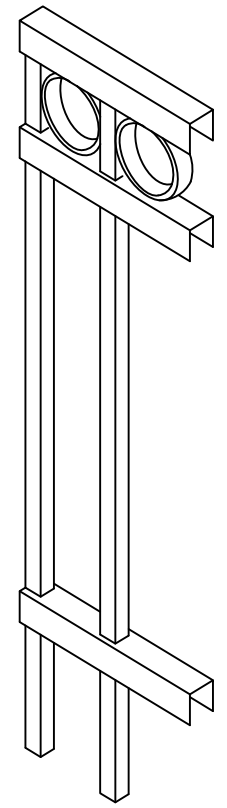

ISOMETRIC DETAIL

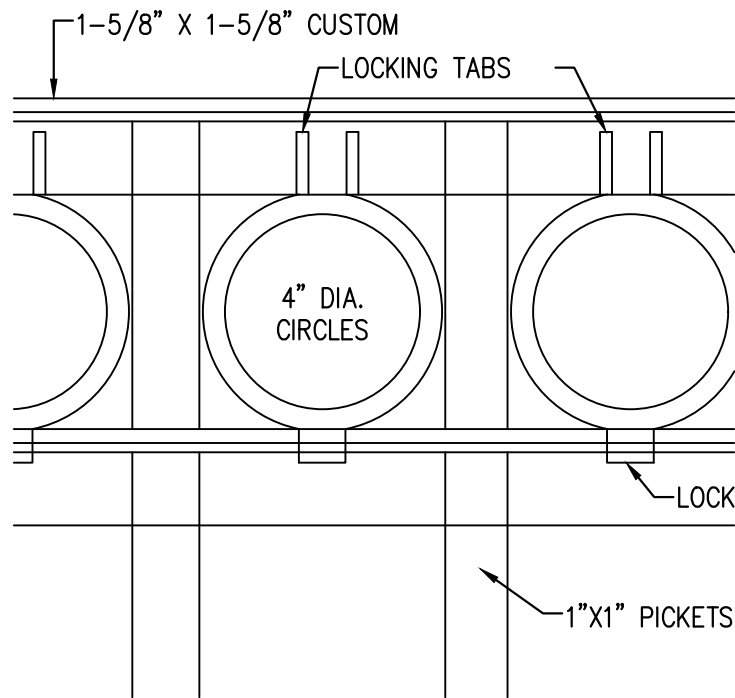

RING INSTALLATION DETAIL

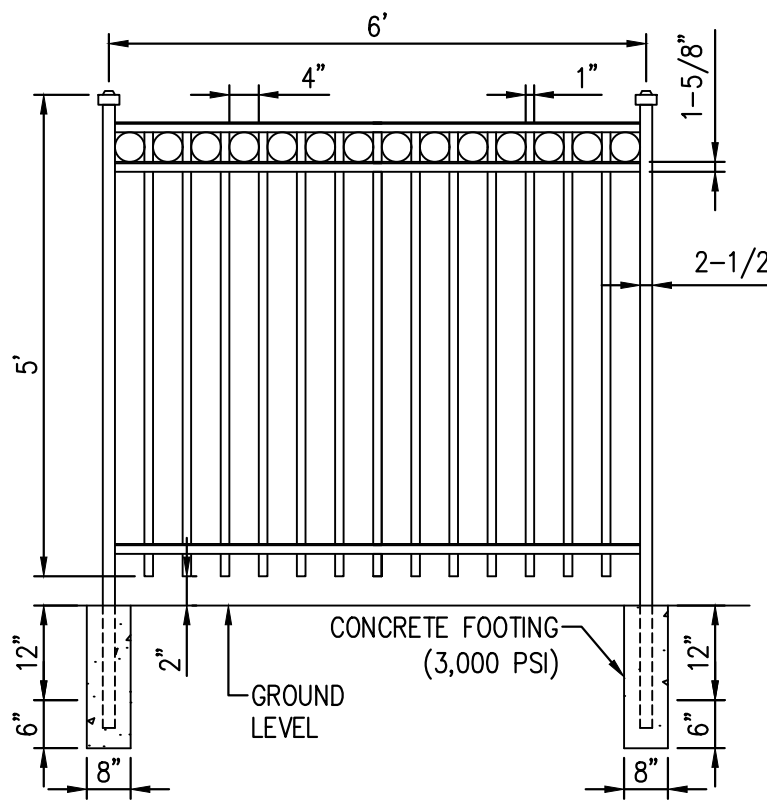

PICKETS 1" SQ. x .062" HORIZONTAL RAILS 1-5/8" x 1-5/8" STANDARD POSTS 2-1/2" x .075" SPACING BETWEEN PICKETS 4" MAXIMUM POST SPACING 7-1/2"

DECORATIVE ALUMINIUM FENCE DETAIL

N.T.S.

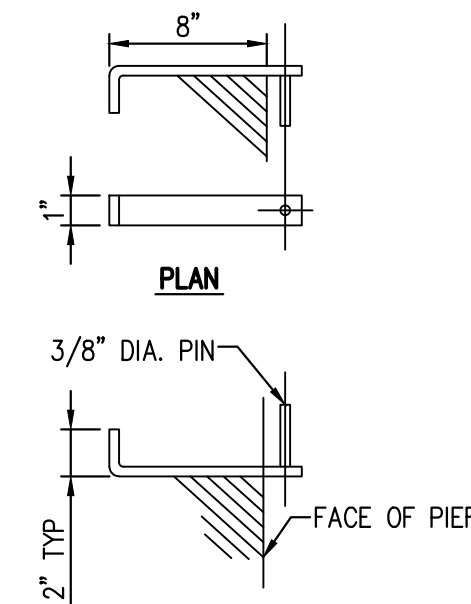

PLAN

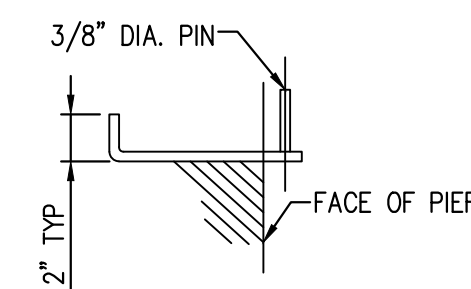

3/8" DIA. PIN

2" TYPE

FACE OF PIER

1. EXISTING UTILITY INFORMATION SHOWN ON THESE PLANS IS FURNISHED BY THE UTILITY COMPANIES AND/OR THE SURVEYOR AND THE ACCURACY THEREOF IS NOT THE RESPONSIBILITY OF SCUULLO ENGINEERING SERVICES, LLC. IT IS THE RESPONSIBILITY OF THE OWNERS AND/OR CONTRACTOR TO CALL 1-800-272-1000 FOR FIELD LOCATION OF UNDERGROUND UTILITIES PRIOR TO CONSTRUCTION.
2. THESE PLANS ARE NOT FOR CONSTRUCTION UNTIL "ISSUED FOR CONSTRUCTION" APPEARS IN THE TITLEBLOCK.



Know what's below.
Call before you dig.

ALL DOCUMENTS PREPARED BY SCUULLO ENGINEERING SERVICES, LLC ARE THE PROPERTY OF SCUULLO ENGINEERING SERVICES, LLC AND ARE NOT TO BE REPRODUCED OR TRANSMITTED IN ANY FORM OR BY ANY MEANS, ELECTRONIC OR MECHANICAL, INCLUDING PHOTOCOPYING, RECORDING, OR BY ANY INFORMATION STORAGE AND RETRIEVAL SYSTEM, WITHOUT WRITTEN PERMISSION OR AGREEMENT BY SCUULLO ENGINEERING SERVICES, LLC. ANY REUSE, MODIFICATION, OR ADAPTATION OF ANY PART OF THESE DOCUMENTS WITHOUT THE WRITTEN PERMISSION OF SCUULLO ENGINEERING SERVICES, LLC SHALL BE AT THE USER'S SOLE RISK AND WITHOUT LIABILITY OR LEGAL REMEDY TO SCUULLO ENGINEERING SERVICES, LLC AND SHALL CONSTITUTE A BREACH OF THE USER'S OBLIGATIONS HEREUNDER. DAMAGES, LOSSES AND EXPENSES ARISING OUT OF OR RESULTING FROM HEREFROM.

JASON T. SCUULLO, P.E., P.P.
PROFESSIONAL ENGINEER, NEW JERSEY LICENSE NO. 2460468000
PROFESSIONAL PLANNER, NEW JERSEY LICENSE NO. 33.00028400

SCUULLO ENGINEERING SERVICES, LLC
9615 VENTNOR AVENUE, SUITE 3
MARGATE, NEW JERSEY 08402
PHONE: (609) 300-5171
www.scuulloengineering.com
NJ CERTIFICATE OF AUTHORIZATION NO. 246046800700

MID TOWN BUS PARK
BLOCK 51, LOTS 3-6, 9-11, 17-31 & 33-34
ATLANTIC CITY, ATLANTIC COUNTY, NEW JERSEY

SITE WORKS DETAILS

B&B PARKING, INC.
114 SOUTH NEW YORK AVENUE
ATLANTIC CITY, NEW JERSEY 08401

PROJECT NO.	SHEET NO.	DATE	ISSUE NO.	INITIAL RELEASE	SUBMISSION/REVISION	BY	APPR.
BBP 001.02	7 OF 8	11/06/2018	1			JTS	JTS
AS SHOWN							

C1101

DATE: 04/10/2018 11:11:11 AM
DRAWN BY: JTS
CHECKED BY: JTS
APPROVED BY: JTS
PROJECT NO: BBP 001.02
SHEET NO: 8 OF 8



- EXISTING UTILITY INFORMATION SHOWN ON THESE PLANS IS FURNISHED BY THE UTILITY COMPANIES AND/OR THE SURVEYOR AND THE ACCURACY THEREOF IS NOT THE RESPONSIBILITY OF SCULLO ENGINEERING SERVICES, LLC. IT IS THE RESPONSIBILITY OF THE OWNERS AND/OR CONTRACTOR TO CALL 1-800-272-1000 FOR FIELD LOCATION OF UNDERGROUND UTILITIES PRIOR TO CONSTRUCTION.
- THESE PLANS ARE NOT FOR CONSTRUCTION UNTIL "ISSUED FOR CONSTRUCTION" APPEARS IN THE TITLEBLOCK.

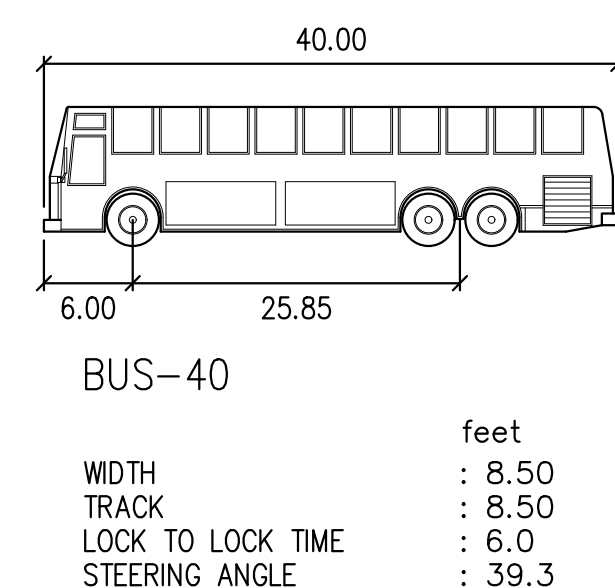
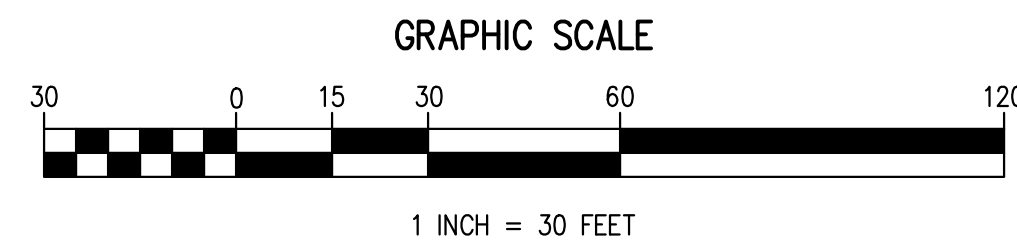
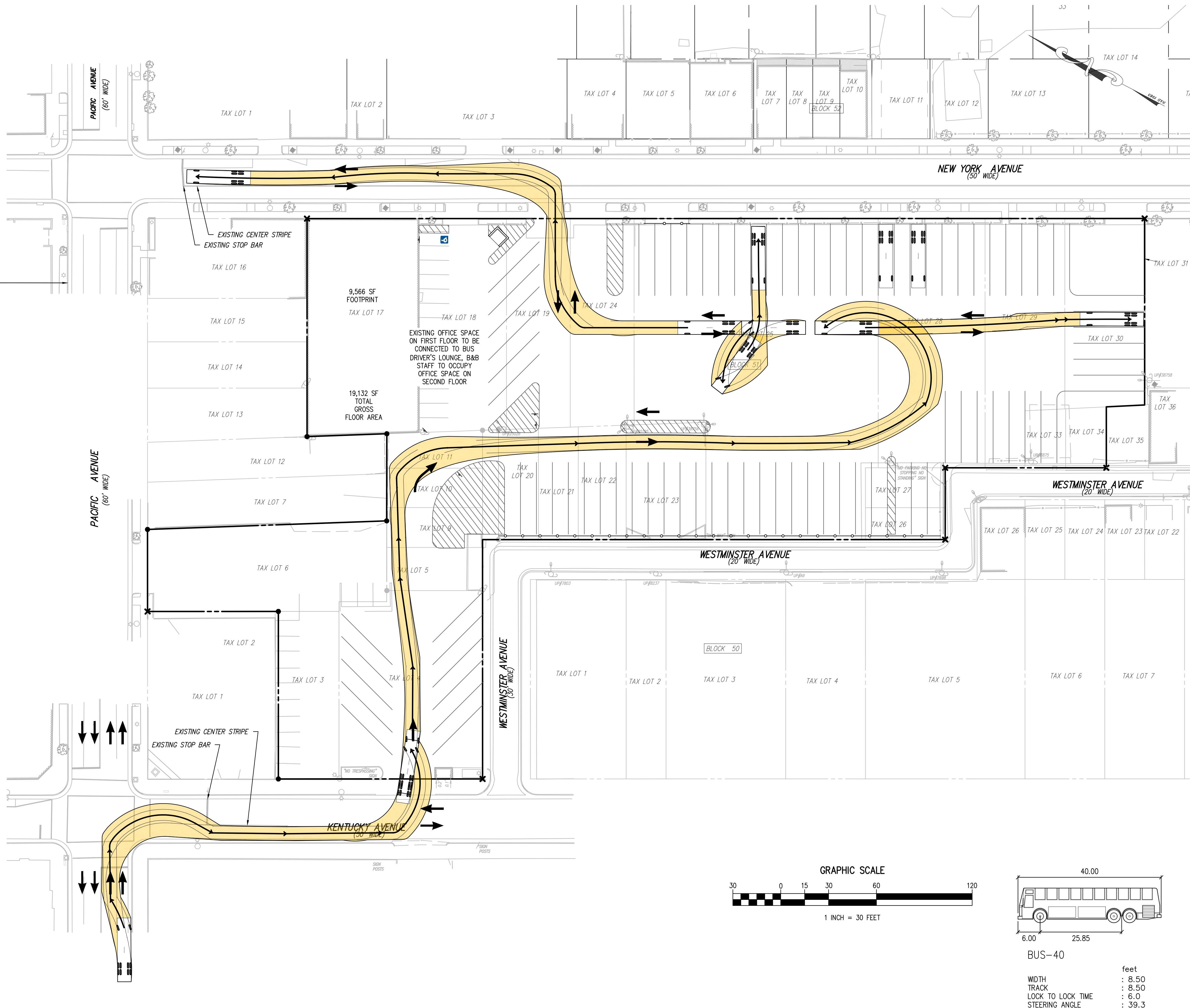
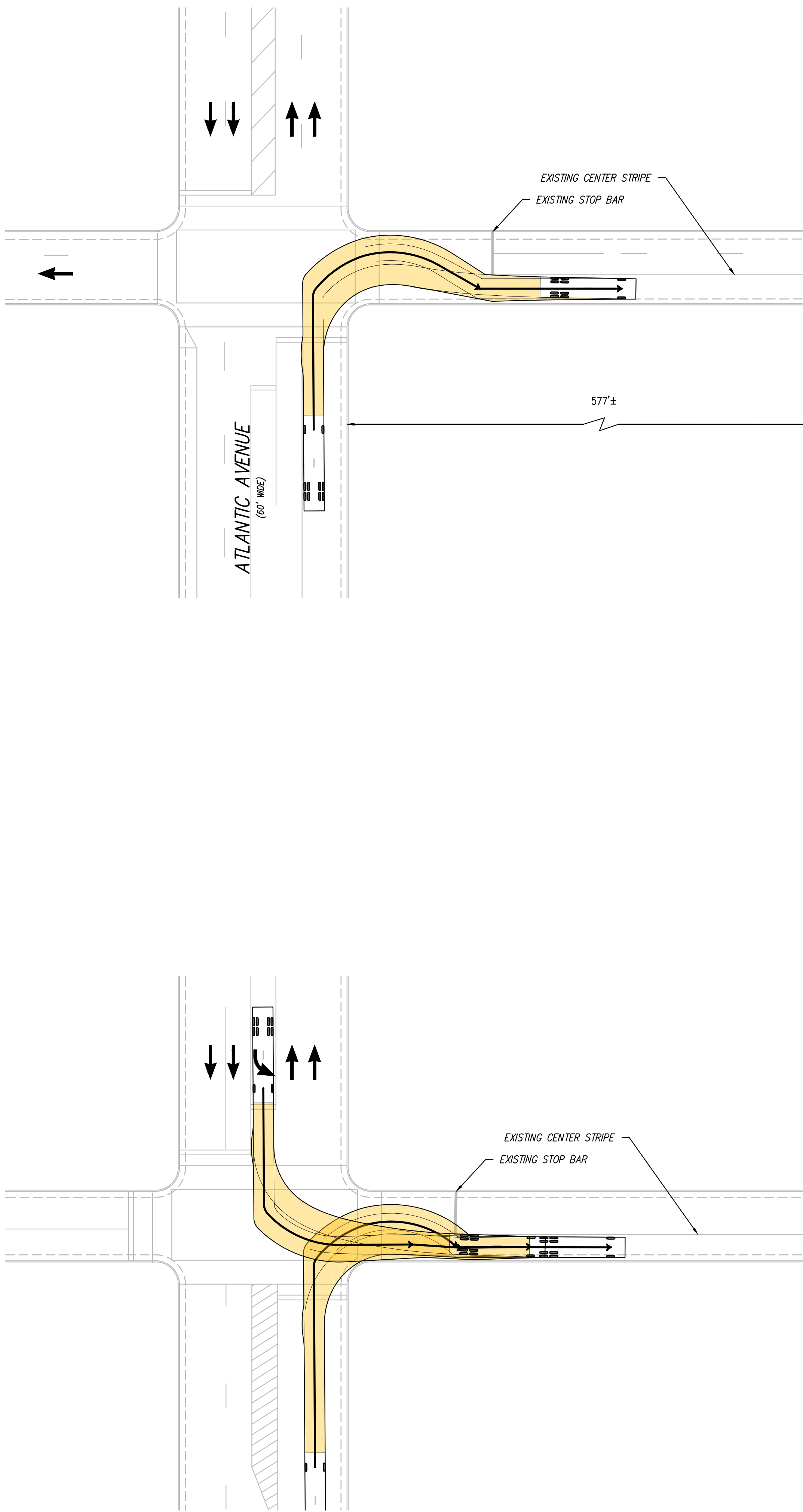

MID TOWN BUS PARK
BLOCK 51 LOTS 3-6, 9-11, 17-31 & 33-34
ATLANTIC CITY, ATLANTIC COUNTY, NEW JERSEY

BUS ROUTE PLAN

B&B PARKING, INC.
114 SOUTH NEW YORK AVENUE
ATLANTIC CITY, NEW JERSEY 08401

DATE	ISSUE NO.	INITIAL RELEASE	SUBMISSION/REVISION	LAT	JTS
11/06/2018	1				
DATE	ISSUE NO.	INITIAL RELEASE	SUBMISSION/REVISION	LAT	JTS

PROJECT NO: BBP 001.02
SHEET NO: 8 OF 8
C2001

SCULLO ENGINEERING SERVICES, LLC
9615 VENTNOR AVENUE, SUITE 3
MARGATE, NEW JERSEY 08402
PHONE: (609) 300-5171
WWW.SCULLOENGINEERING.COM
NJ CERTIFICATE OF AUTHORIZATION NO. 24-64238280700

JASON T. SCULLO, P.E., P.P.
PROFESSIONAL ENGINEER, NEW JERSEY LICENSE NO. 2460468000
PROFESSIONAL PLANNER, NEW JERSEY LICENSE NO. 33.000628400

ALL INFORMATION CONTAINED HEREIN IS THE PROPERTY OF SCULLO ENGINEERING SERVICES, LLC AND IS NOT TO BE REPRODUCED OR TRANSMITTED IN ANY FORM OR BY ANY MEANS, ELECTRONIC OR MECHANICAL, INCLUDING PHOTOCOPYING, RECORDING, OR BY ANY INFORMATION STORAGE AND RETRIEVAL SYSTEM, WITHOUT THE WRITTEN PERMISSION OF SCULLO ENGINEERING SERVICES, LLC. ANY REUSE, MODIFICATION, OR ADAPTATION OF THIS DOCUMENT WITHOUT THE WRITTEN PERMISSION OF SCULLO ENGINEERING SERVICES, LLC IS PROHIBITED. THE USER SHALL BE RESPONSIBLE FOR OBTAINING ALL NECESSARY PERMITS AND APPROVALS FROM THE APPROPRIATE AGENCIES. DAMAGES, LOSSES AND EXPENSES ARISING OUT OF OR RESULTING FROM THE USE OF THIS DOCUMENT ARE DISCLAIMED.