

FOOTNOTES:
ENC = EXISTING NON-CONFORMING
N/A = NOT APPLICABLE TO PROJECT
(A) THE EXISTING BUILDING ENVELOPE
(B) HISTORICALLY THERE HAS BEEN NO
APPLICANT PROPOSES REPAIRS

1. APPLICANT AND

1. APPLICANT AND
2. THE SUBJECT PR
3. ATLANTIC CITY, A
4. THE PROPERTY IS
5. ATLANTIC CITY.
6. THE PROPERTY C
7. MARATHON ENGIN
8. IMPROVED ROAD.
9. THE SITE IS PRES
10. BEDROOMS - ALL
11. SEATS); AND ±5,0
12. NO MODIFICATION
13. THIS PLAN HAS BE
14. DEVELOPMENT AI
15.
 - CONVERSION
 - CONVERSION
 - APARTMENT
 - CREATION C
16. 8. THE PROPOSED
17. RESISTANT MOVE.
18. BAR WITH SEATIN
19. PERIMETER CONC
20. 9. THE PROJECT W
21. AND OUTDOOR FA
22. 10. THE APPLICANT P
23. LESS THAN WAND
24. INSTALLATION.
25. 11. THE SITE HAS HIS
26. EQUATES TO AN H
27. STANDARDS. THE
28. PARKING DEMAND
29. BELOW FOR A BRE
30. 12. PARKING ANALYS

- ## 12. PARKING ANALYSIS

- A. EXISTING HISTORICAL
FOUR (4) APPROXIMATELY
102 SEAT WOODEN
HISTORICAL

- B. PROPOSED F
FIVE (5) APAI
INDOOR BEE
TOTAL REQL

- PARKING FO**
(a) HISTOR
RECORD
(b) MULTIF
MULTIF

PARKING FO

- (a) HISTOR
RECORI
- (b) MULTIF,
MULTIF.

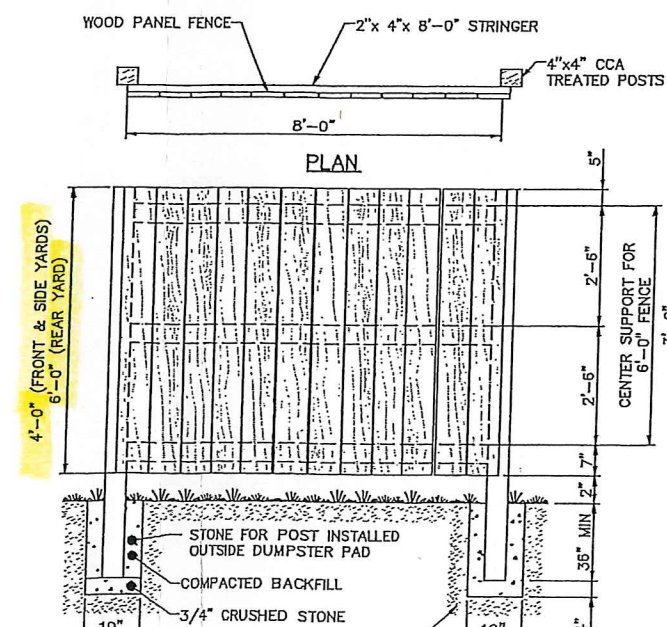
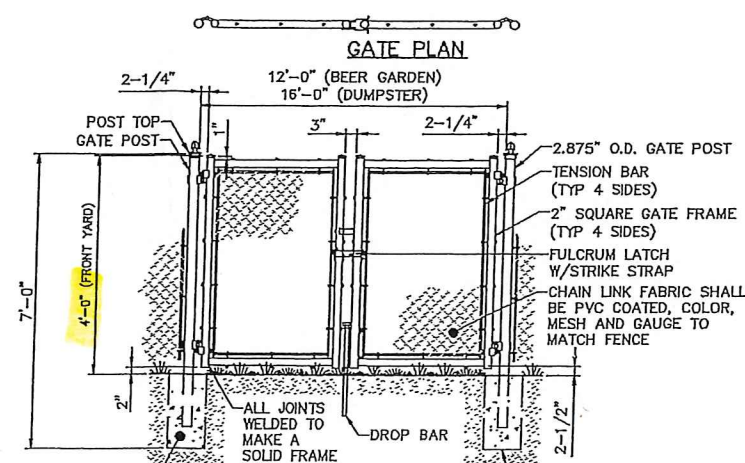
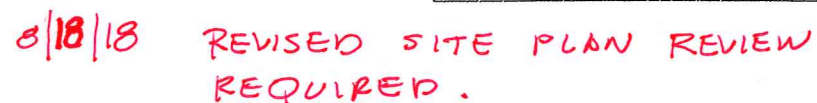

12/27/2017	1	
ISSUE DATE	ISSUE NO.	

133 S. TENNE
BL
ATLANTIC CITY
CERTIFICATE OF
SITE P
ALPHA