

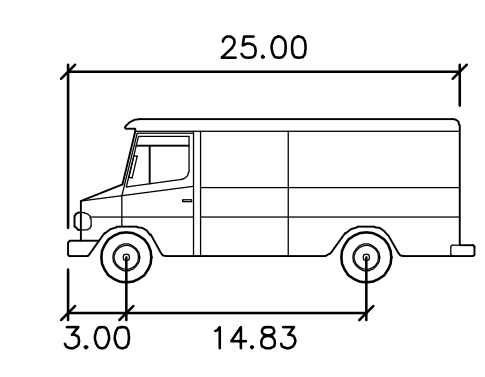

DATE: 06/17/2015, 1:58:58 PM, USER: JTS

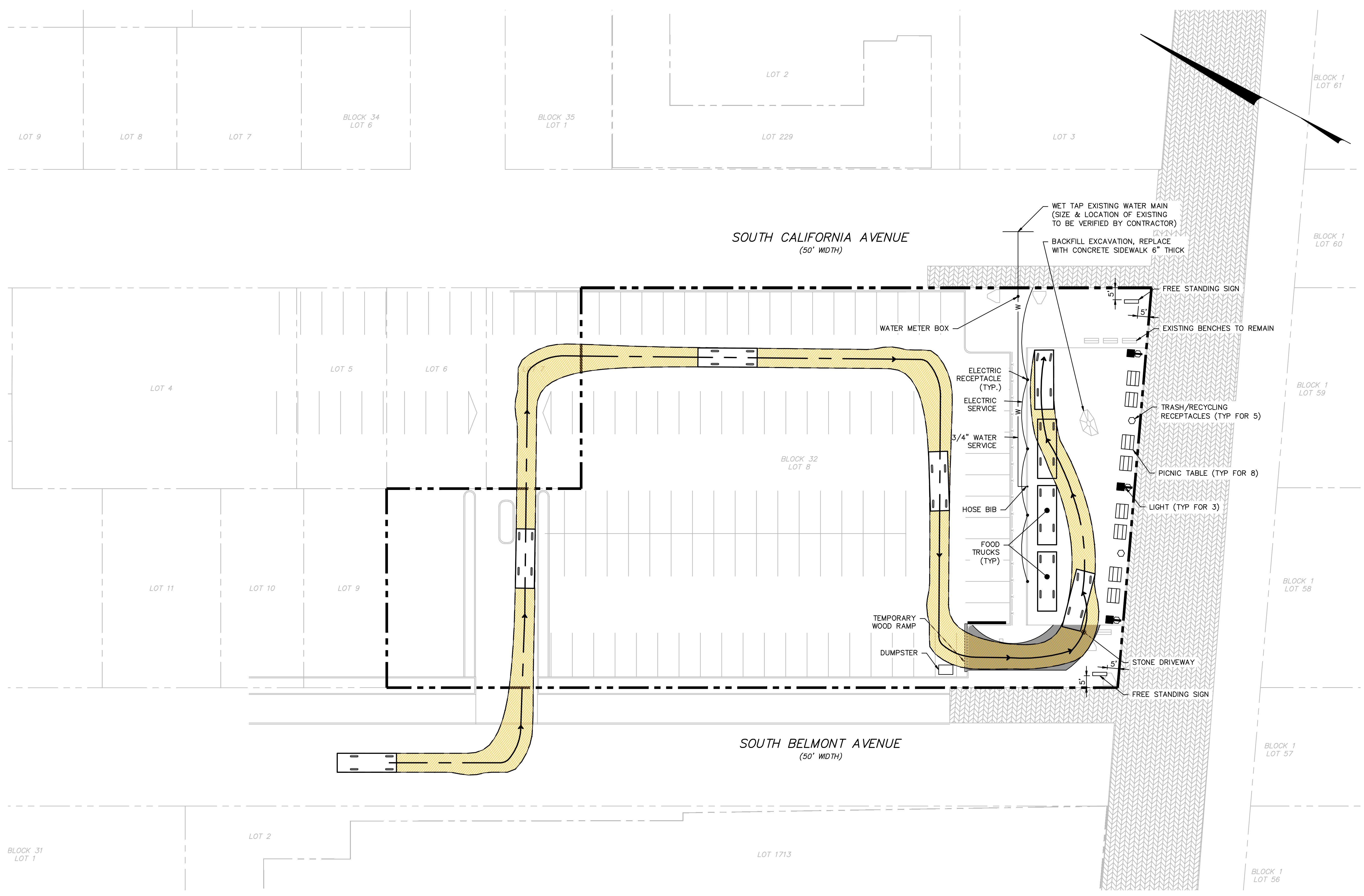
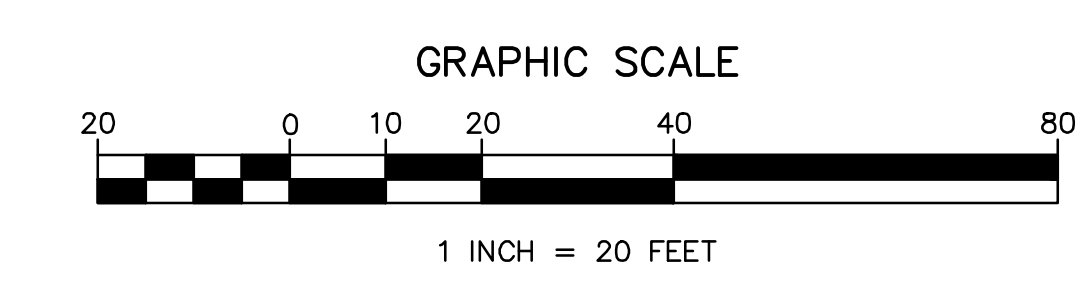

CUSTOM FOOD TRUCK		FEET
WIDTH	:	8.00
TRACK	:	6.33
LOCK TO LOCK TIME	:	6.0
STEERING ANGLE	:	44.7

EXISTING UTILITY INFORMATION SHOWN ON THESE PLANS IS FURNISHED BY THE UTILITY COMPANIES AND/OR THE SURVEYOR AND THE ACCURACY THEREOF IS NOT THE RESPONSIBILITY OF MARATHON ENGINEERING & ENVIRONMENTAL SERVICES, INC. IT IS THE RESPONSIBILITY OF THE OWNERS AND/OR CONTRACTOR TO CALL 1-800-272-1000 FOR FIELD LOCATION OF UNDERGROUND UTILITIES PRIOR TO CONSTRUCTION.



6/17/2015	1	INITIAL SUBMISSION	LAT	TEH
ISSUE DATE	ISSUE NO.	SUBMISSION/REVISION	BY	APPR.
FOOD TRUCK PAVILION				
BLOCK 32, LOT 8 CALIFORNIA AVENUE AND THE BOARDWALK				
SITE PLAN				
CALIFORNIA AVENUE VENTURES, LLC				
331 TILTON ROAD NORTHFIELD, NEW JERSEY 08225				
JASON T. SCIULLO, P.E., P.P.				
PROFESSIONAL ENGINEER, NEW JERSEY LICENSE NO. 2460458000 PROFESSIONAL PLANNER, NEW JERSEY LICENSE NO. 33L00628400				
 6/17/2015 MSE 001.01				
<small>ALL DOCUMENTS PREPARED BY MARATHON ENGINEERING AND ENVIRONMENTAL SERVICES, INC. ARE INSTRUMENTS OF SERVICE IN RESPECT TO THE PROJECT, THEY ARE NOT TO BE REPRODUCED OR REPRODUCED IN ANY MANNER WITHOUT THE WRITTEN PERMISSION OF MARATHON ENGINEERING AND ENVIRONMENTAL SERVICES, INC. ANY REPRODUCTION OR REPRODUCTION OF ANY PART OF THESE DOCUMENTS WITHOUT THE WRITTEN PERMISSION OF MARATHON ENGINEERING AND ENVIRONMENTAL SERVICES, INC. SHALL BE PROHIBITED AND SHALL BE SUBJECT TO LEGAL PROCEEDINGS TO ENFORCE THESE TERMS AND CONDITIONS. MARATHON ENGINEERING AND ENVIRONMENTAL SERVICES, INC. SHALL BE RESPONSIBLE FOR THE ACCURACY OF THE INFORMATION PROVIDED HEREON. ALL CLAIMS, DAMAGES, LOSSES AND EXPENSES ARISING OUT OF OR FROM THESE DOCUMENTS SHALL BE THE RESPONSIBILITY OF THE CLIENT.</small>			<small>SCALE</small> 1" = 20' <small>APPROVED</small> TEH <small>DRAWN BY</small> LAT <small>SHEET</small> 3 OF 3 <small>DRAWING NO.</small> C0101	