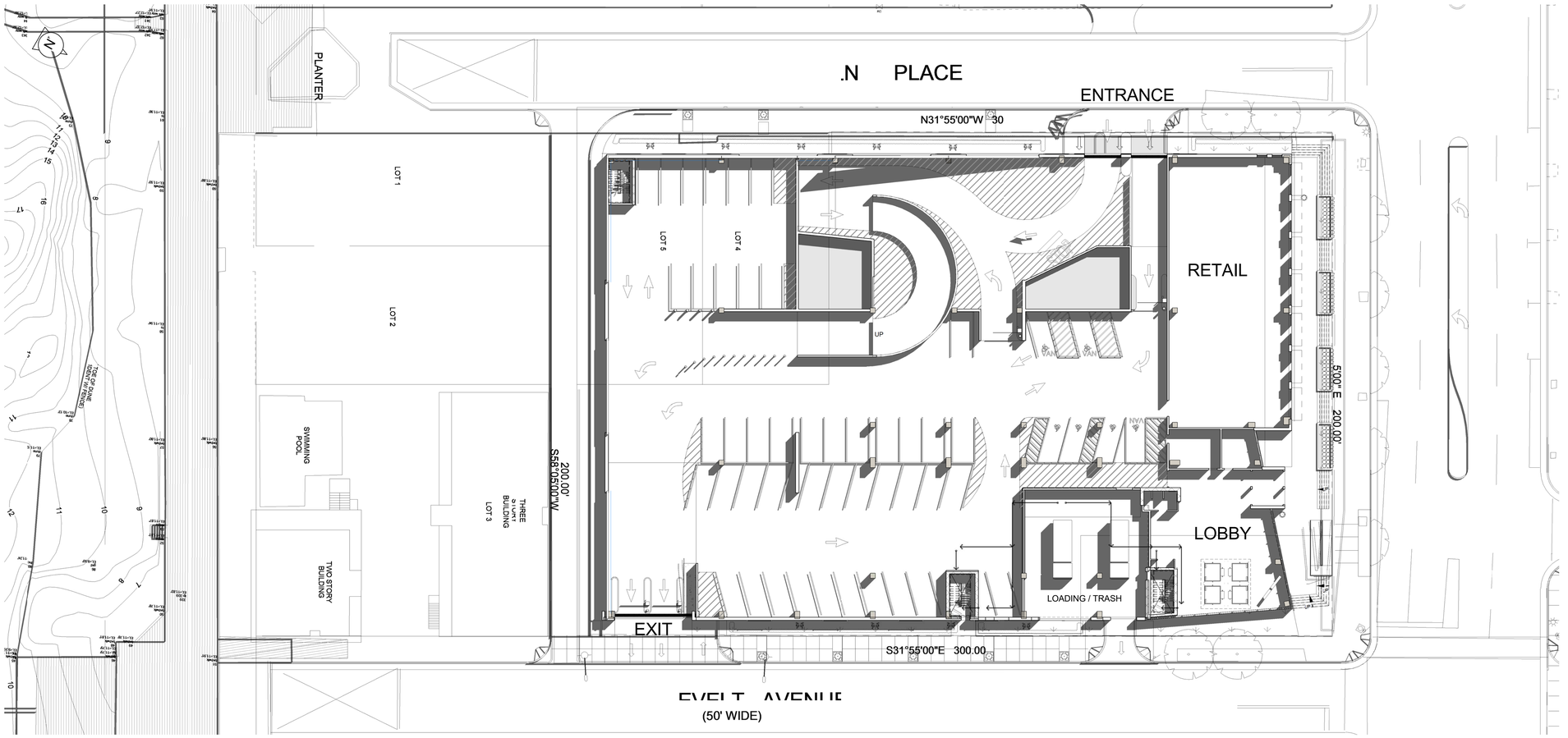

1 A-3020 ARCHITECTURAL SITE PLAN
1" = 20'-0"

SOSH
atlantic city new york

Thomas J. Sykes, A.I.A.
1020 Atlantic Ave., Atlantic City, NJ 08401
t: 609 - 345 - 5222 f: 609 - 345 - 7486
www.sosharch.com

South Jersey Gas

STOCKTON UNIVERSITY ATLANTIC CITY CAMPUS PROJECT
and
SOUTH JERSEY GAS CORPORATE HEADQUARTERS
Atlantic Avenue & Albany Avenue
Atlantic City, NJ

ISSUE
CAFRA / CRDA SUBMISSION - 02/08/16

SUBMISSIONS

No.	Date	Description

DRAWING TITLE:
ARCHITECTURAL SITE PLAN GARAGE / SJ GAS

DRAWN BY: gx
REV. BY: JD
PROJECT NO.: 15012.00
DRAWING NO. A-3020