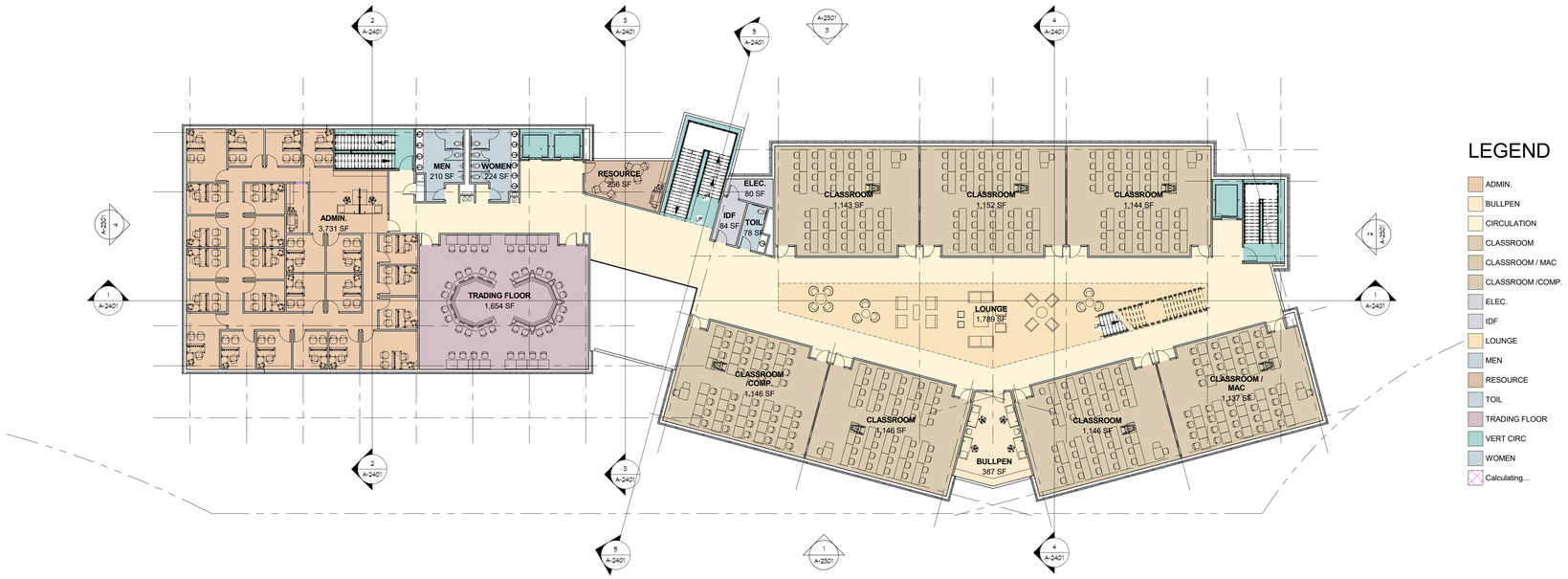

2 A-2201 SECOND FLOOR ADMIN./ACADEMIC PLAN
1/16" = 1'-0"

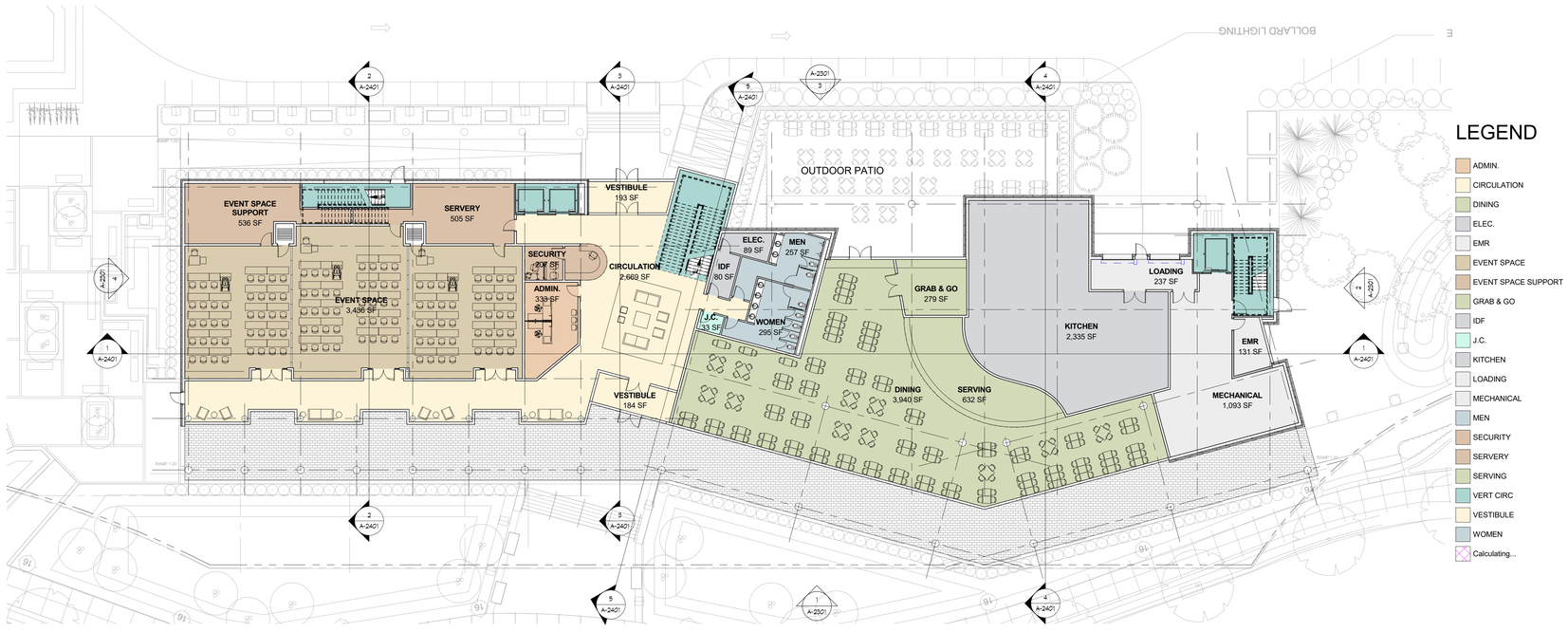

1 A-2201 FIRST FLOOR ADMIN./ACADEMIC PLAN
1/16" = 1'-0"

SOSH
atlantic city new york

Thomas J. Sykes, A.I.A.
1020 Atlantic Ave., Atlantic City, NJ 08401
t: 609 - 345 - 5222 f: 609 - 345 - 7486
www.sosharch.com

South Jersey Gas

STOCKTON UNIVERSITY
ATLANTIC CITY CAMPUS PROJECT
and
SOUTH JERSEY GAS CORPORATE HEADQUARTERS
Atlantic Avenue & N. Albany Avenue
Atlantic City, NJ

ISSUE
CAFRA / CRDA SUBMISSION - 02/08/16

SUBMISSIONS

No.	Date	Description

DRAWING TITLE:
FIRST & SECOND FLOOR ADMIN./ACADEMIC PLANS

DRAWN BY: gx
REV. BY: JD
PROJECT NO.: 15012.00
DRAWING NO. A-2201