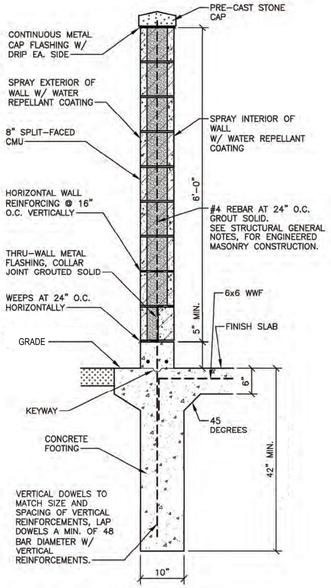

6 TRASH ENCLOSURE WALL SECTION

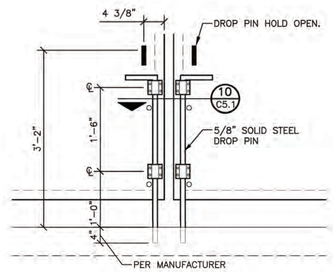

7 DROP PIN DETAIL
N.T.S.

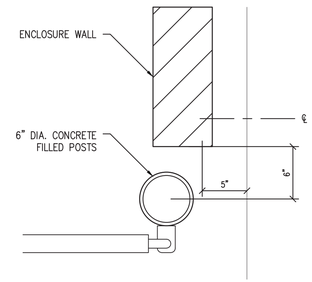

8 PLAN DETAIL
N.T.S.

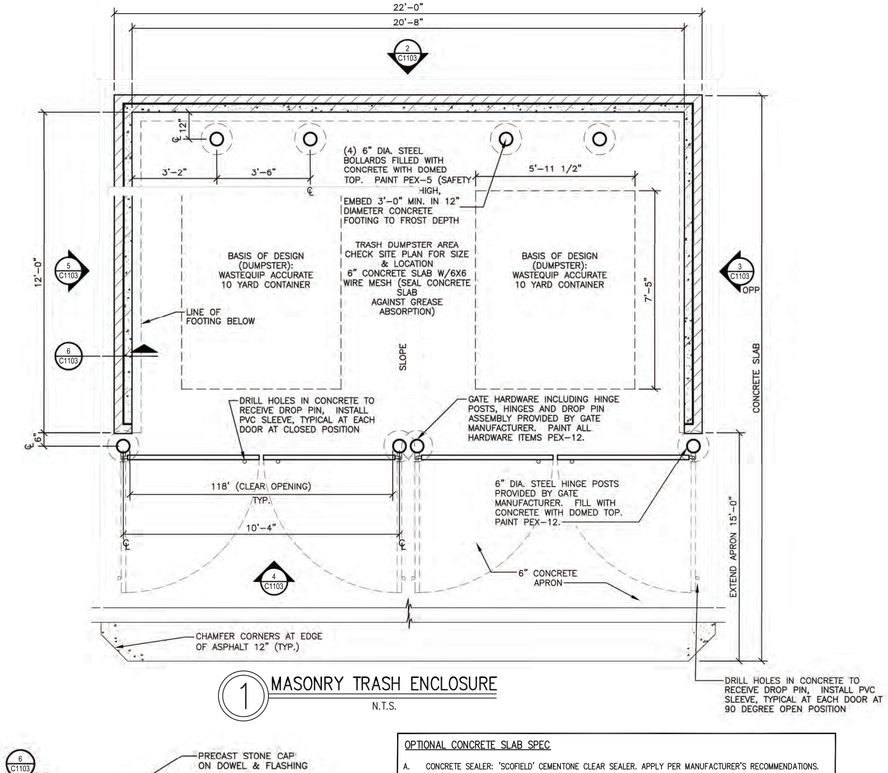

1 MASONRY TRASH ENCLOSURE
N.T.S.

OPTIONAL CONCRETE SLAB SPEC

A. CONCRETE SEALER: 'SCOFIELD' CEMENTONE CLEAR SEALER. APPLY PER MANUFACTURER'S RECOMMENDATIONS.

B. OPTIONAL: CONCRETE COLOR HARDENER: 'SCOFIELD' LITHOCHROME, A33 "CLASSIC GREY" APPLY PER MANUFACTURER'S RECOMMENDATIONS.

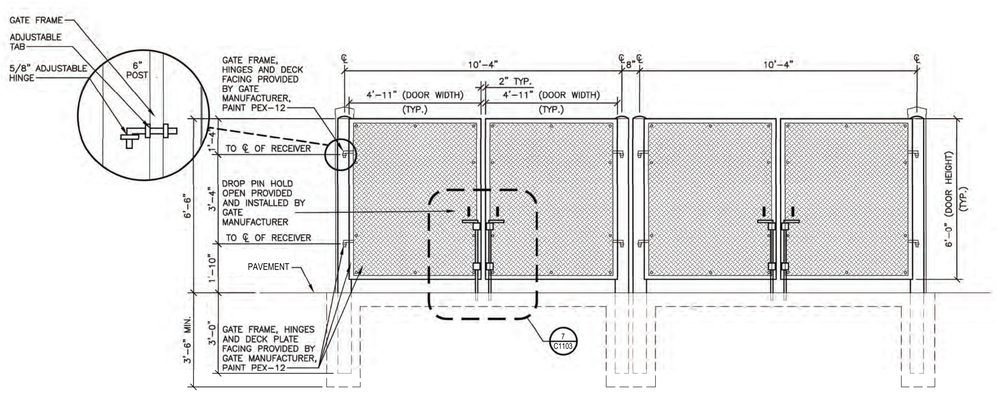

4 TRASH ENCLOSURE FRONT ELEVATION
N.T.S.

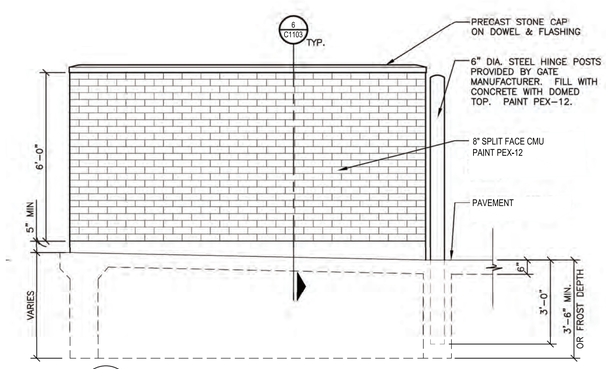

5 TRASH ENCLOSURE SIDE ELEVATION
N.T.S.

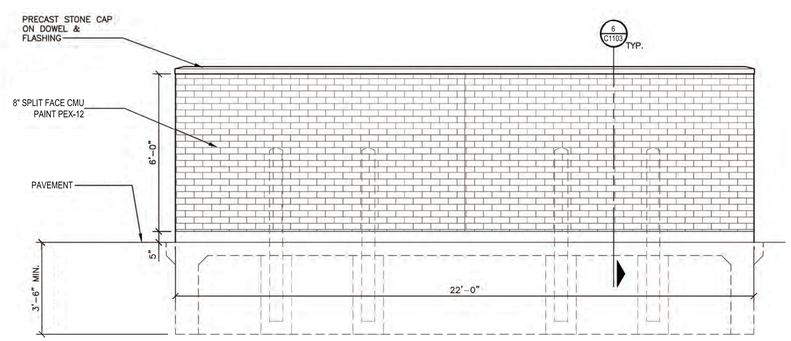

2 TRASH ENCLOSURE REAR ELEVATION
N.T.S.

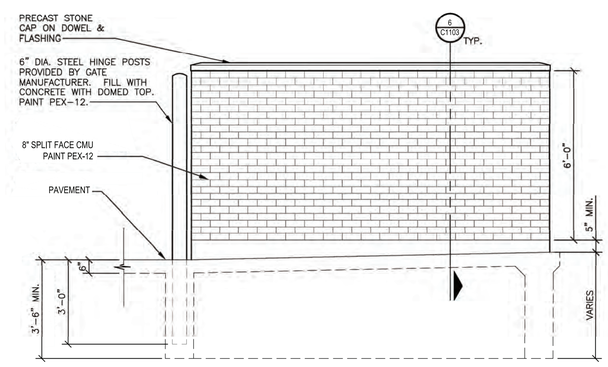

3 TRASH ENCLOSURE SIDE ELEVATION
N.T.S.

Know what's below. Call before you dig.

1. EXISTING UTILITY INFORMATION SHOWN ON THESE PLANS IS FURNISHED BY THE UTILITY COMPANIES AND/OR THE SURVEYOR AND THE ACCURACY THEREOF IS NOT THE RESPONSIBILITY OF SCIULLO ENGINEERING SERVICES, LLC. IT IS THE RESPONSIBILITY OF THE OWNERS AND/OR CONTRACTOR TO CALL 1-800-272-1000 FOR FIELD LOCATION OF UNDERGROUND UTILITIES PRIOR TO CONSTRUCTION.

2. THESE PLANS ARE NOT FOR CONSTRUCTION UNTIL "ISSUED FOR CONSTRUCTION" APPEARS IN THE TITLEBLOCK.

ALL DOCUMENTS PREPARED BY SCIULLO ENGINEERING SERVICES, LLC ARE INSTRUMENTS OF SERVICE IN RESPECT TO THE PROJECT. THEY ARE NOT INTENDED OR REPRESENTED TO BE SUITABLE FOR REUSE BY OTHERS ON EXTENSIONS OF THE PROJECT OR ON ANY OTHER PROJECT. ANY REUSE WITHOUT WRITTEN VERIFICATION OR ADAPTATION BY SCIULLO ENGINEERING SERVICES, LLC FOR THE SPECIFIC PURPOSE INTENDED WILL BE AT OWNER'S SOLE RISK AND WITHOUT LIABILITY OR LEGAL EXPOSURE TO SCIULLO ENGINEERING SERVICES, LLC. OWNER SHALL INDEMNIFY AND HOLD HARMLESS SCIULLO ENGINEERING SERVICES, LLC FROM ALL CLAIMS, DAMAGES, LOSSES AND EXPENSES ARISING OUT OF OR RESULTING THEREFROM.

JASON T. SCIULLO, P.E., P.P.
PROFESSIONAL ENGINEER, NEW JERSEY LICENSE NO. 24GE04586000
PROFESSIONAL PLANNER, NEW JERSEY LICENSE NO. 33LI00628400
jsciullo@sciulloengineering.com

SCIULLO ENGINEERING SERVICES, LLC
137 S. NEW YORK AVENUE, SUITE 2
ATLANTIC CITY, NEW JERSEY 08401
PHONE: (609) 300-5171
www.sciulloengineering.com
NJ CERTIFICATE OF AUTHORIZATION NO. 24GA28290700

Wendy's
BLOCK 330, LOTS 2-6, 24-29
ATLANTIC CITY, ATLANTIC COUNTY, NEW JERSEY 08401

TRASH ENCLOSURE DETAILS

163 WASHINGTON VALLEY ROAD, SUITE 104
WARREN, NJ 07059

YOU'G CHILL

DATE	ISSUE NO.	SUBMISSION/REVISION	BY	APPR.
01/29/2026	1	INITIAL RELEASE	LAT	JTS

PROJECT NO. Y&C 001.01
SCALE AS SHOWN
SHEET 11 OF 18
DRAWING NO. C1103

CREATED ON 10/22/2025, LAST MODIFIED ON 01/07/2026
C:\USERS\TAYLOR\ONEDRIVE - SCIULLO ENGINEERING SERVICES, LLC\!LUCAS TAYLOR - SHARED\PROJECTS\YAC 0001 1823 ARCTIC AVE, ATLANTIC CITY\DWG\SITE PLANS\C1103.DWG