

BELLEVUE AVENUE (25')

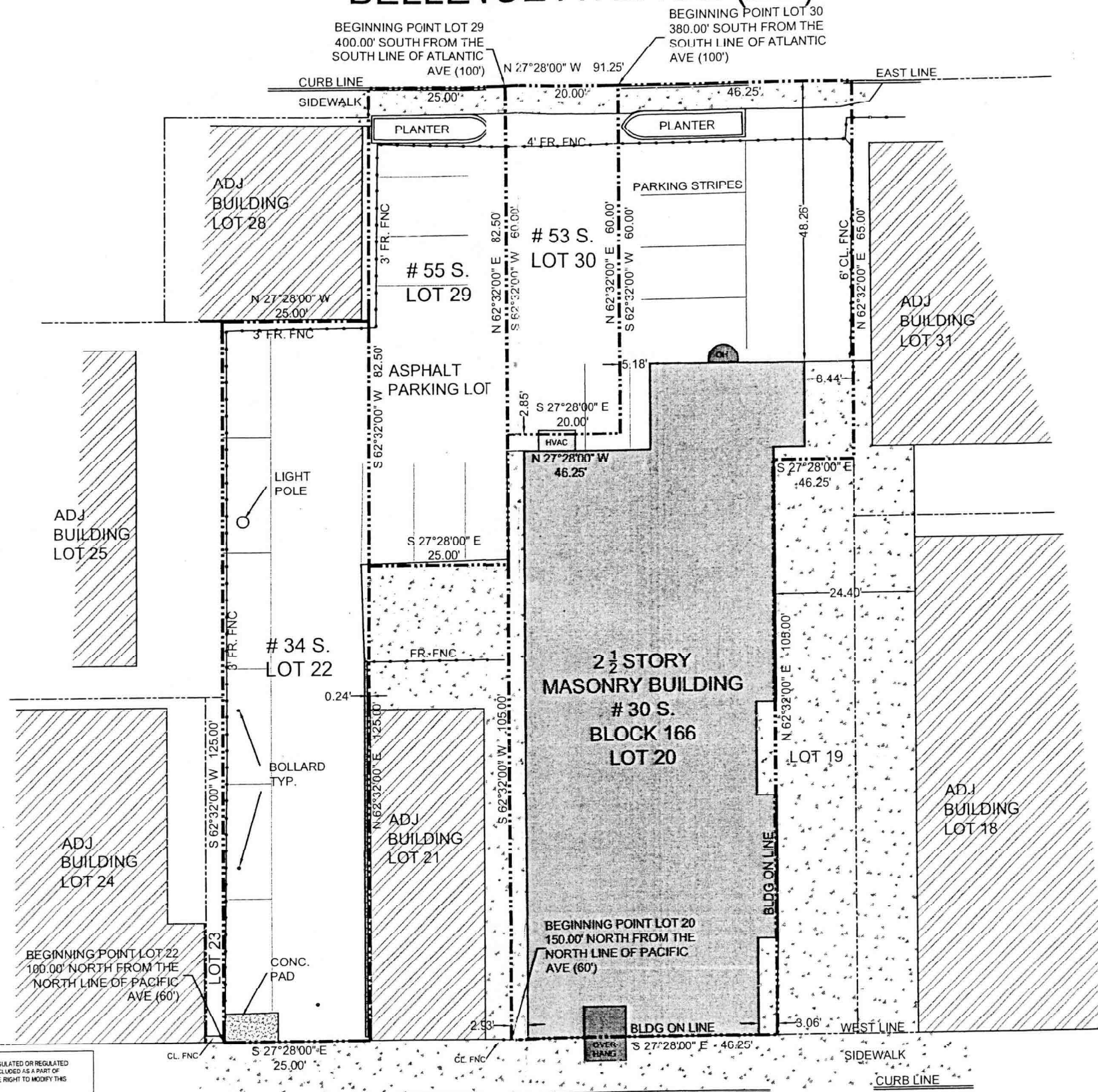
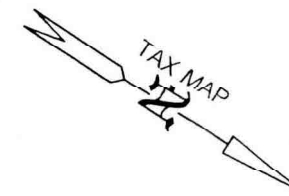

SQUARE FOOTAGE PER LOT
 LOT 20 - 7,325 SF
 LOT 22 - 3,125 SF
 LOT 29 - 2,062.5 SF
 LOT 30 - 1,200 SF

SURVEY REFERENCES
 1. ATLANTIC CITY TAX MAP
 2. ATLANTIC COUNTY CLERK'S OFFICE FILED DEED # 137232
 3. ATLANTIC COUNTY CLERK'S OFFICE FILED DEED #0023888
 4. FIELD SURVEY COMPLETED ON 02/10/2022

- SUBJECT PROPERTY CONTAINS A CALCULATED AREA OF 13,712.5 TOTAL SF
- PERMANENT MARKERS HAVE NOT BEEN SET
- OFFSETS SHOWN ARE GIVEN FOR CHECKING COMPLIANCE WITH DEED RESTRICTIONS AND ZONING REGULATIONS ONLY. OFFSETS SHALL NOT BE USED FOR ANY OTHER PURPOSES. SURVEYOR SHALL NOT HAVE ANY LIABILITY OR RESPONSIBILITY IF THE OFFSETS SHOWN ARE USED OTHER THAN AS INTENDED.
- THIS PROPERTY IS SUBJECT TO DOCUMENTS OF RECORD, EITHER RECORDED OR UNRECORDED, UNDERGROUND IMPROVEMENTS, EASEMENTS, PROPERTY LINE AGREEMENTS OR OTHER CONDITIONS UNKNOWN TO THE SURVEYOR ARE NOT SHOWN. SURVEYOR RESERVES THE RIGHT TO MODIFY THIS SURVEY SHOULD ANY SUCH INFORMATION BECOME AVAILABLE.
- SURVEYORS SIGNATURE AND SEAL SIGNIFY THAT THIS SURVEY WAS PERFORMED UNDER MY DIRECT SUPERVISION. ONLY SIGNED SEALED COPIES SHALL BE CONSIDERED AS TRUE COPIES.
- THE ILLUSTRATION OF RIPARIAN CLAIMS OR RIGHTS, OR UNREGULATED OR REGULATED WETLANDS IMPACTING SUBJECT PROPERTY, IF ANY, ARE NOT INCLUDED AS A PART OF SURVEYOR'S CONTRACT WITH CLIENT. SURVEYOR RESERVES THE RIGHT TO MODIFY THIS SURVEY SHOULD CLIENT REQUEST THESE ADDITIONAL SERVICES.
- THIS SURVEY HAS BEEN PREPARED ONLY FOR THE USE OF THE NAMED PARTIES. SURVEYOR SHALL NOT HAVE ANY LIABILITY OR RESPONSIBILITY FOR USE WITH SURVEY AFFIDAVIT, OR FOR USE BY ANY OTHER PERSON OR ENTITY NOT SPECIFICALLY NAMED, FOR ANY REASONS OTHER THAN AS ORIGINALLY INTENDED.
- THE DETECTION, LOCATION OR IDENTIFICATION OF HAZARDOUS SUBSTANCES IS NOT INCLUDED AS PART OF SURVEYOR'S CONTRACT WITH CLIENT.

COPYRIGHT © 2022 ARTHUR W. PONZIO COMPANY & ASSOCIATES, INC. ALL RIGHTS RESERVED. THE COPY OR USE OF THIS DOCUMENT OR ANY PORTION THEREOF IS STRICTLY PROHIBITED WITHOUT THE WRITTEN CONSENT OF THE PREPARED. THIS DOCUMENT IS THE SOLE PROPERTY OF ARTHUR W. PONZIO COMPANY & ASSOCIATES, INC. AND HAS BEEN PREPARED SPECIFICALLY FOR USE BY THE OWNER (CLIENT) OF THIS PROJECT AT THIS SITE. IT SHOULD NOT BE USED BY ANY OTHER PERSON OR ENTITY AND MAY NOT BE COPIED IN ANY WAY FOR ANY OTHER PURPOSE AT ANY TIME.

ALL WORK SHALL COMPLY WITH ALL APPLICABLE FEDERAL, STATE AND LOCAL LAWS AND SAFETY REQUIREMENTS AND SHALL BE PERFORMED IN ACCORDANCE WITH THE LATEST PROVISIONS OF THE OCCUPATIONAL SAFETY AND HEALTH ADMINISTRATION (OSHA) THE HIGH VOLTAGE PROGRAM (HVP) ACT, STATE OF NEW JERSEY, ADOPTED TO MEAS P.L. 1986, C.245, THE NEW JERSEY UNIFORM CONSTRUCTION CODE (CC), ASTM SPECIFICATIONS, ALL LOCAL ORDINANCES AND PERMIT CONDITIONS.

A.W. PONZIO & ASSOCIATES, INC. REPRESENTS THE CONTRACTOR'S INSPECTION OF CONSTRUCTION MANAGEMENT, CONSTRUCTION OR CONTRACTOR'S COMPLIANCE WITH CONSTRUCTION DOCUMENTS.

NO.	DATE	BY	DESCRIPTION	NO.	DATE	BY	DESCRIPTION

AWP
ARTHUR W. PONZIO CO. & ASSOCIATES, INC.
 SURVEYORS, PLANNERS, ENGINEERS
 400 NORTH DOVER AVENUE, ATLANTIC CITY, N.J. 08401
 PHONE: 609-344-8194 FAX: 609-344-1594
 NEW JERSEY STATE AUTH. NO.: 240A20001300

Arthur W. Ponzio, Jr.
ARTHUR W. PONZIO, JR.
 PROFESSIONAL PLANNER N.J. NO. 33000267600
 PROFESSIONAL LAND SURVEYOR N.J. NO. 240A02834400

PROPERTY SURVEY
 BLOCK 166 LOT 20, 22, 29 & 30
 ATLANTIC CITY ATLANTIC COUNTY NEW JERSEY
 SCALE: 1" = 10'
 DATE: 02/15/2022
 BY: WER
 PROJ. NO.: 36248

SHEET NO.
1
 SHEET 1 of 1