

### GENERAL NOTES

1. ALL FLOORS TO BE VINYL PLANK THROUGHOUT, EXCEPT BATHROOMS AND LAUNDRY ROOM
2. BATHROOM FLOORS TO BE TILE
3. ALL FINISHES SELECTED AND APPROVED BY OWNER

### PLAN LEGEND

- EXISTING WALL
- NEW WALL
- REFINISHED WALL
- ABOVE
- WALL TAG
- DOOR TAG
- STOREFRONT DOOR TAG
- WINDOW TAG

- GENERAL NOTE:  
- ALL FLOORS TO BE VINYL PLANK THROUGHOUT  
- BATHROOM FLOORS TO BE TILE  
- ALL FINISHES SELECTED AND APPROVED BY OWNER

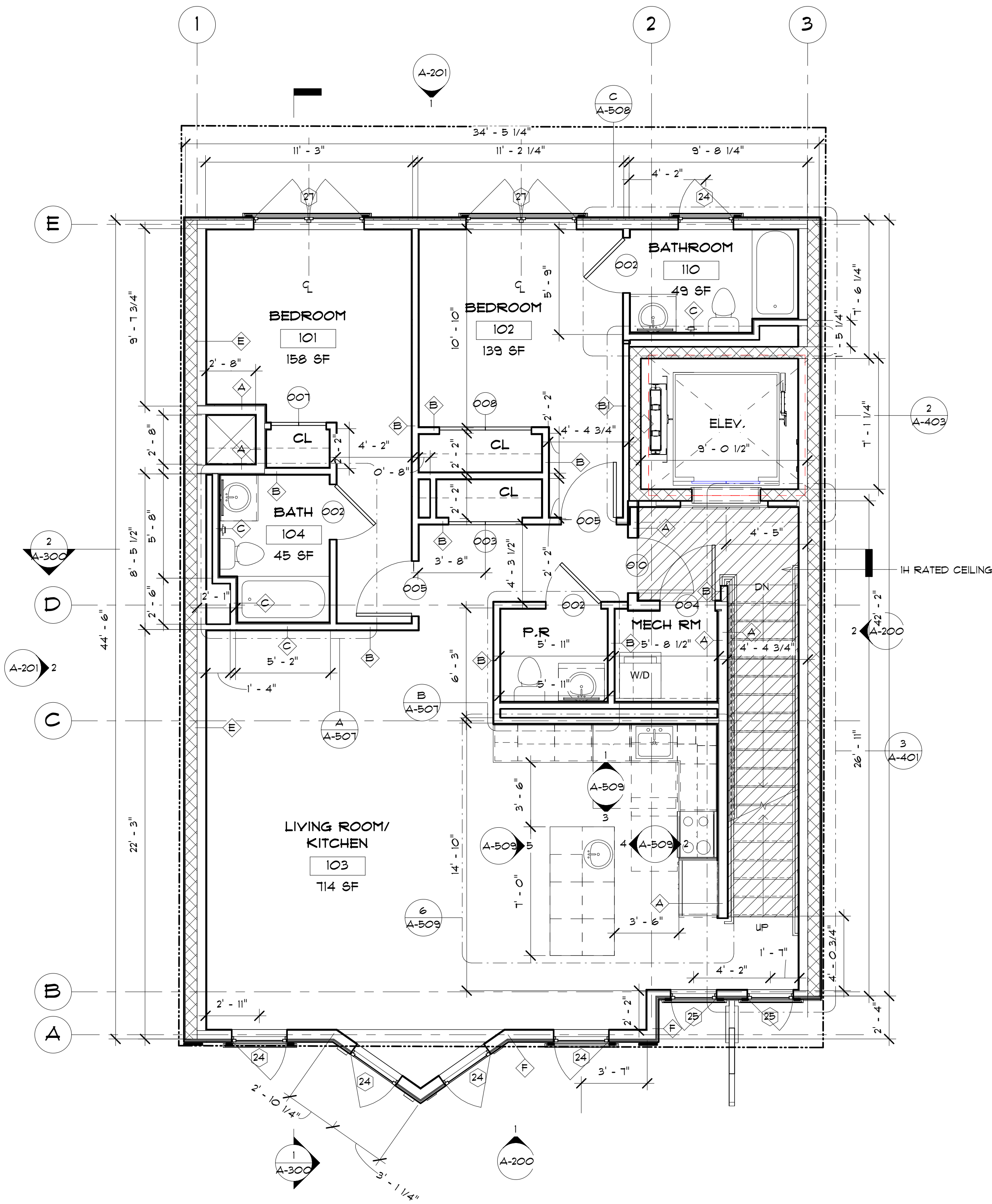

**2** 2ND FLOOR PLAN  
SCALE: 1/4" = 1'-0"

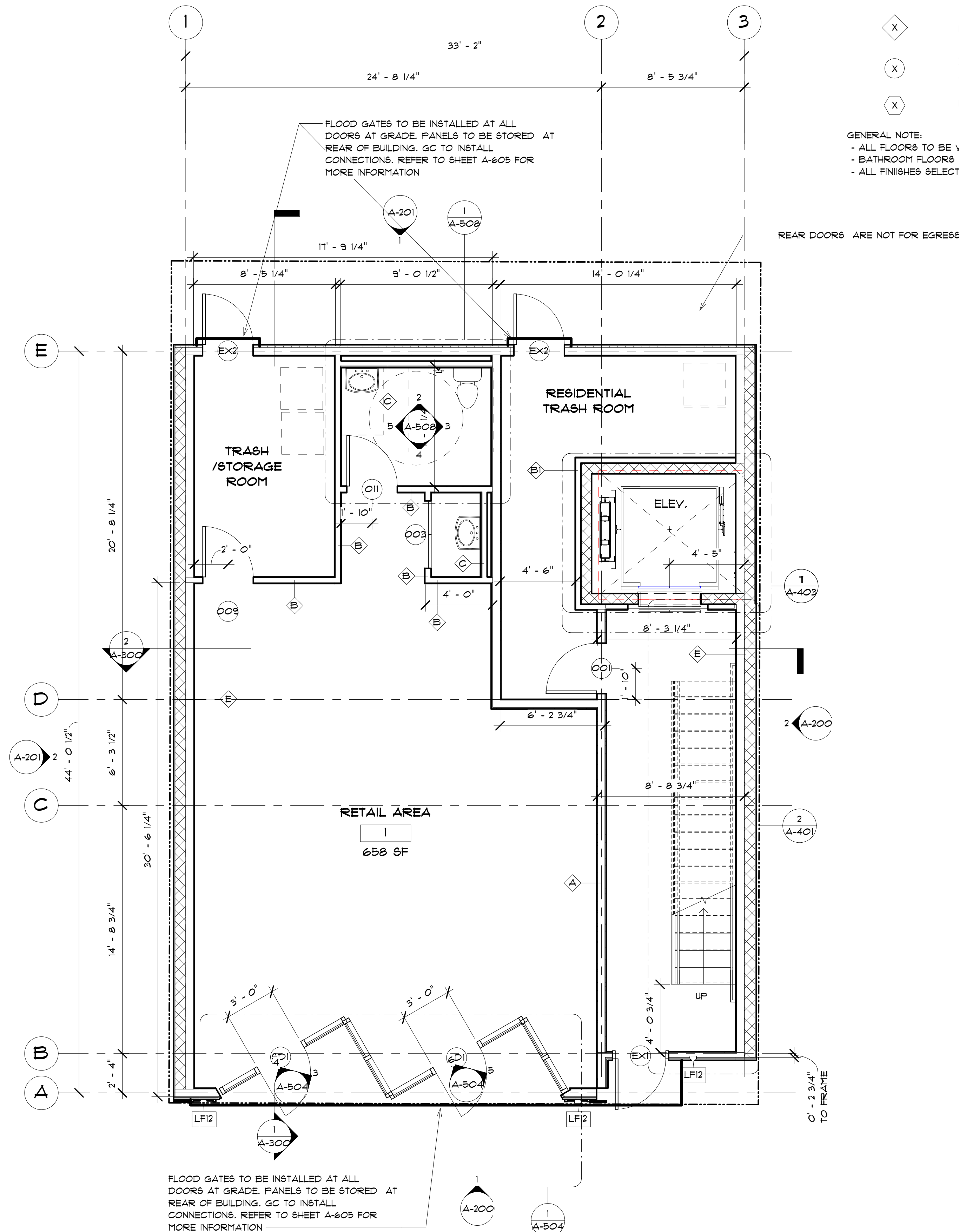

**1** 1ST FLOOR PLAN  
SCALE: 1/4" = 1'-0"

FLOOD GATES TO BE INSTALLED AT ALL DOORS AT GRADE. PANELS TO BE STORED AT REAR OF BUILDING. GC TO INSTALL CONNECTIONS. REFER TO SHEET A-605 FOR MORE INFORMATION.

FLOOD GATES TO BE INSTALLED AT ALL DOORS AT GRADE. PANELS TO BE STORED AT REAR OF BUILDING. GC TO INSTALL CONNECTIONS. REFER TO SHEET A-605 FOR MORE INFORMATION.

REAR DOORS ARE NOT FOR EGRESS



**GENERAL NOTES**

1. ALL FLOORS TO BE VINYL PLANK THROUGHOUT, EXCEPT BATHROOMS AND LAUNDRY ROOM
2. BATHROOM FLOORS TO BE TILE
3. ALL FINISHES SELECTED AND APPROVED BY OWNER

**PLAN LEGEND**

- EXISTING WALL
- NEW WALL
- REFINISHED WALL
- ABOVE
- WALL TAG
- DOOR TAG  
STOREFRONT DOOR TAG
- WINDOW TAG

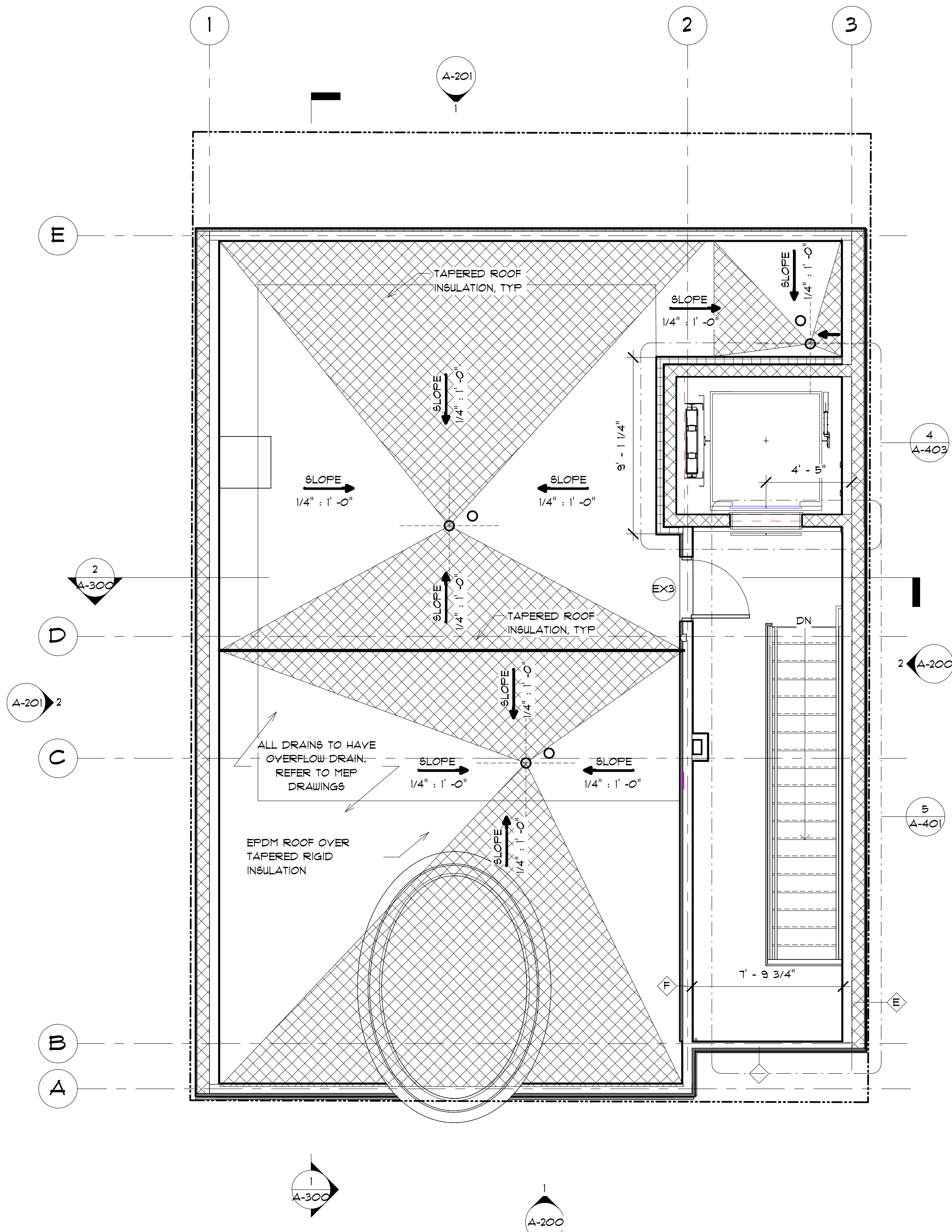

**2 ROOF FLOOR PLAN - DRAINS**  
SCALE: 1/4" = 1'-0"

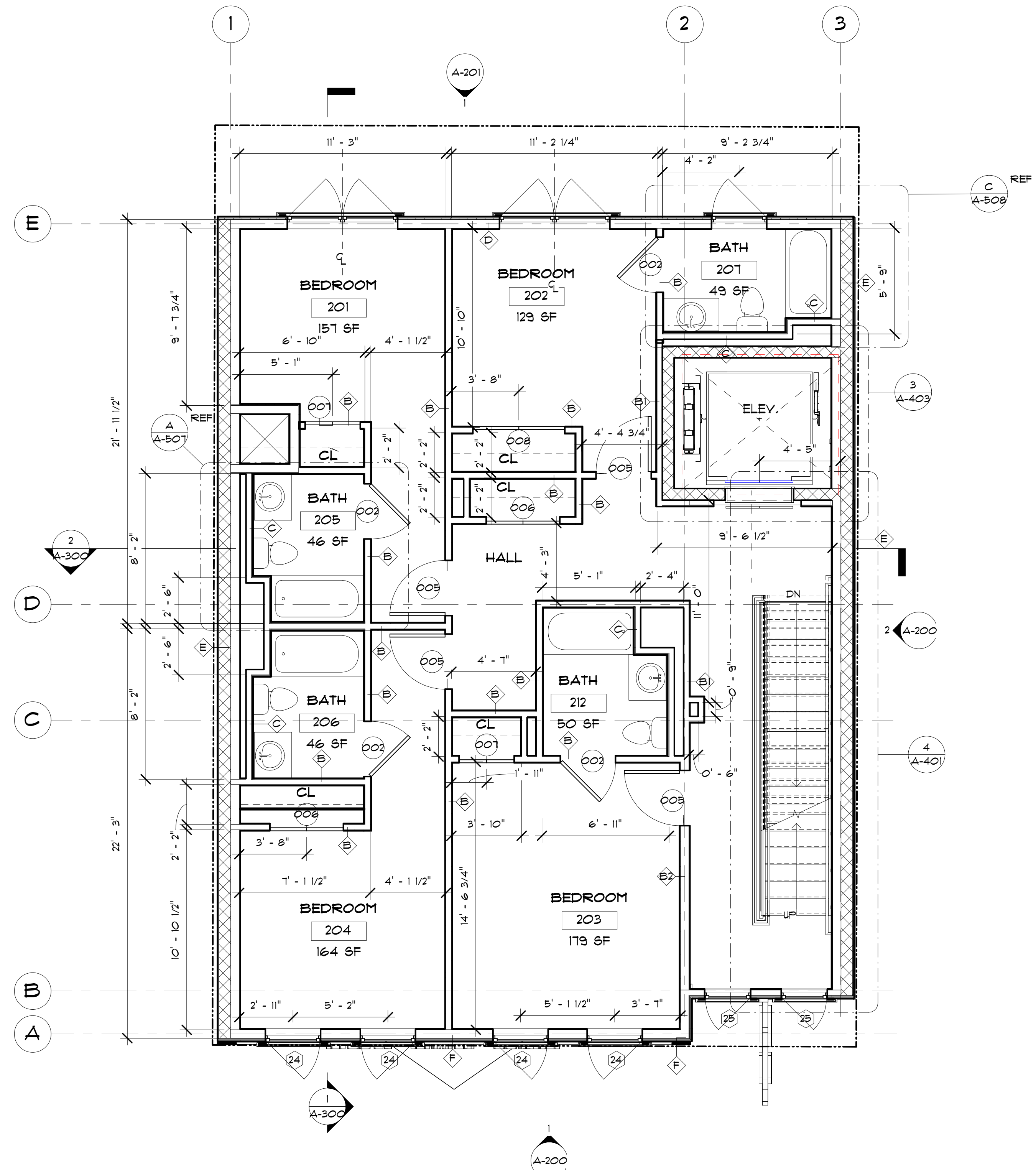







**1 3RD FLOOR**  
SCALE: 1/4" = 1'-0"

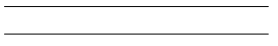

**GENERAL NOTES**

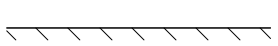
1. ALL FLOORS TO BE VINYL PLANK THROUGHOUT, EXCEPT BATHROOMS AND LAUNDRY ROOM
2. BATHROOM FLOORS TO BE TILE
3. ALL FINISHES SELECTED AND APPROVED BY OWNER

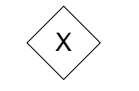
**PLAN LEGEND**

-  EXISTING WALL
-  NEW WALL
-  REFINISHED WALL
-  ABOVE
-  WALL TAG
-  DOOR TAG  
STOREFRONT DOOR TAG
-  WINDOW TAG

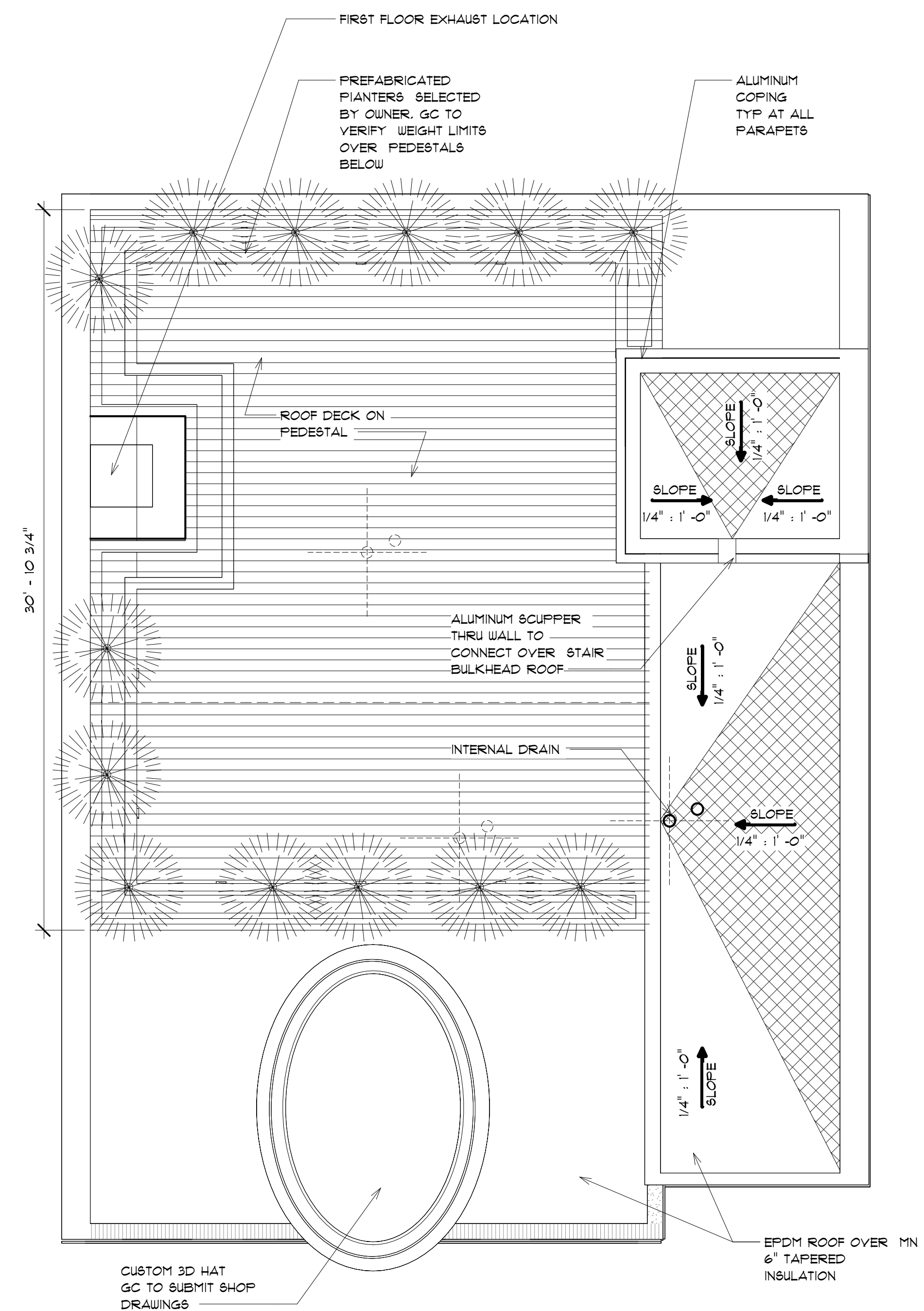

**1 STAIR BULKHEAD**  
SCALE: 1/4" = 1'-0"



Antonio Scatena, AIA  
NJ A102618  
NY 031334  
PA RA403988  
Certificate of Authorization  
#AC000583

Title:  
**STAIR BULKHEAD PLAN**

COMM NO.	2134.23.343
DRAWN BY:	RG/EB
CHECKED BY:	Checker
SCALE:	AS SHOWN
REVISIONS:	
	01.10.25 BID SET

215 S TENNESSEE AVE  
ATLANTIC CITY,  
NJ 08401

**A-103**



EXTERIOR FINISHES-AZEK	
Material: Description	Material: Mark
AZEK TRIM AZ-01	AZ-01-BLACK
AZEK TRIM AZ-02	AZ-02-ORANGE
AZEK TRIM AZ-03	AZ-03-OFF WHITE
AZEK TRIM AZ-04	AZ-04-DARK GRAY

EXTERIOR FINISHES- CEMENT BOARD	
Material: Description	Material: Mark
CEMENT BOARD CEM-01- DARK GRAY	CEM-01
CEMENT BOARD CEM-02- LIGHT GRAY	CEM-02

EXTERIOR FINISHES- STUCCO	
Material: Description	Material: Mark
STUCCO-ST-01	ST-01

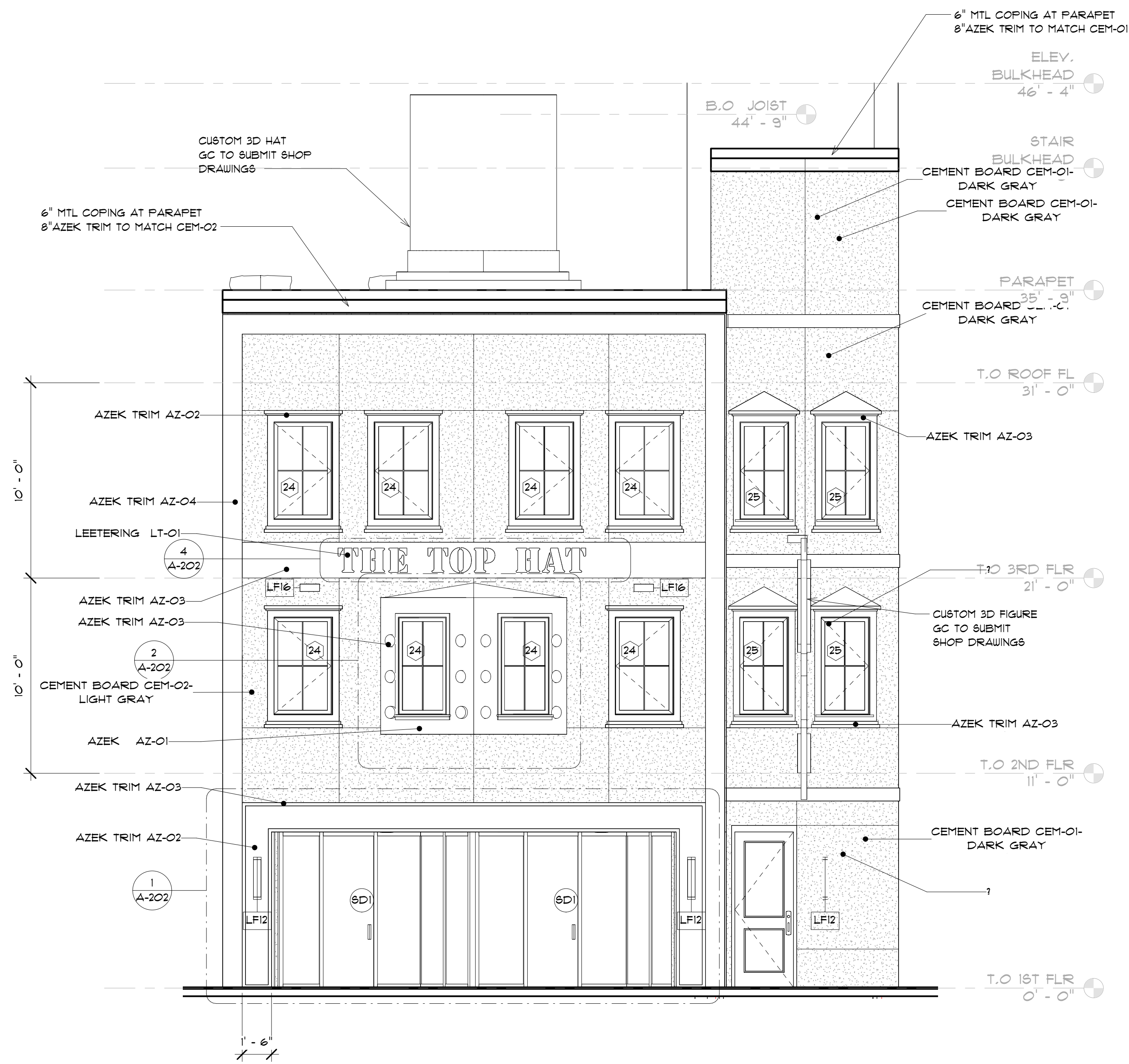

**1 FRONT ELEVATION**  
SCALE: 1/4" = 1'-0"

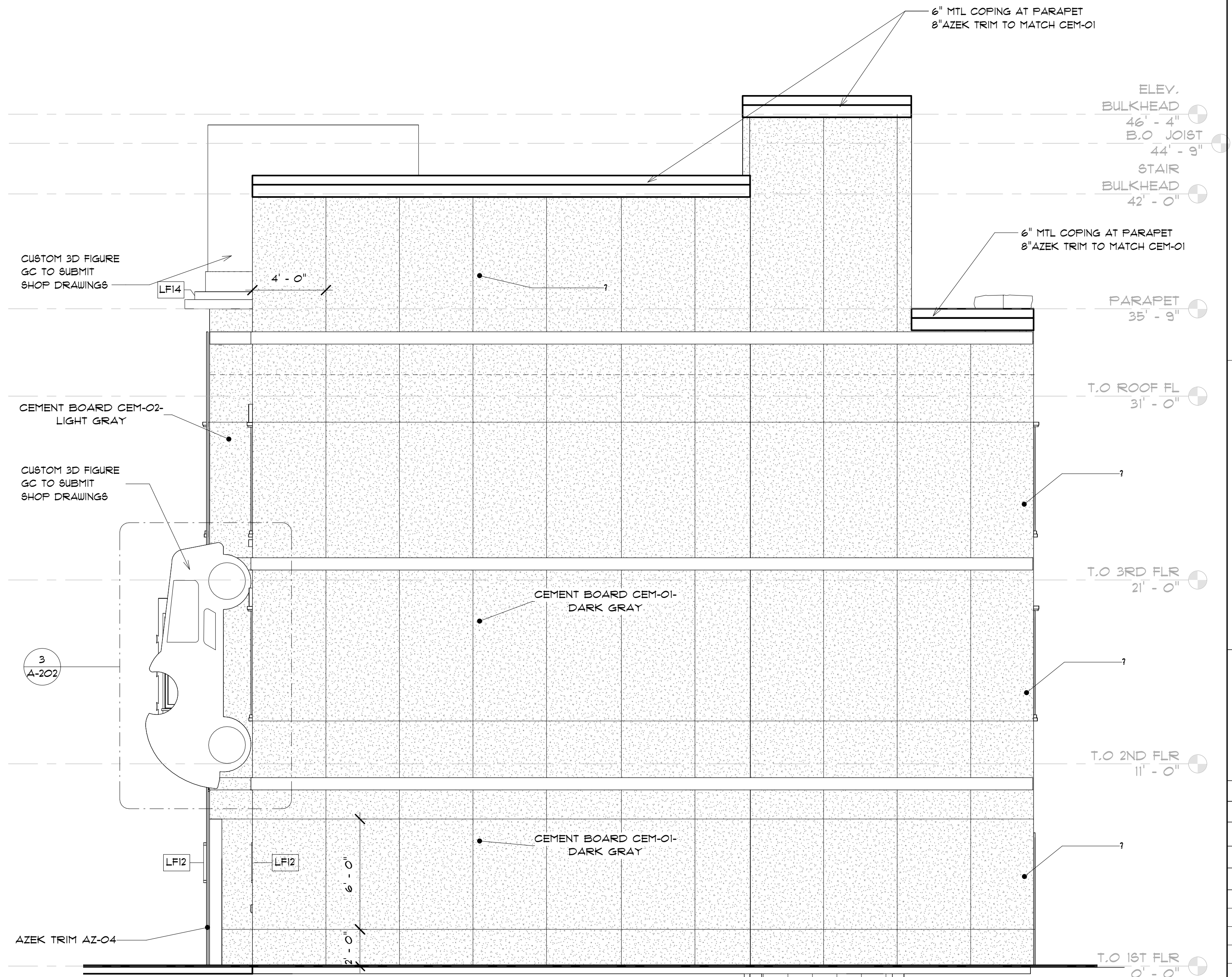

**2 RIGHT SIDE ELEVATION**  
SCALE: 1/4" = 1'-0"





Antonio Scialoja, AIA  
NJ AIO#918  
NY C011334  
PA RA40395B  
Certificate of Authorization  
#ACC00553

Title:  
**EXTERIOR  
ELEVATIONS**

COMM NO. 2134.23.343  
DRAWN BY: RG/EB  
CHECKED BY: Checker  
SCALE: AS SHOWN

REVISIONS:  
01.10.25 BID SET

215 S TENNESSEE AVE  
ATLANTIC CITY,  
NJ 08401

**A-201**

EXTERIOR FINISHES-AZEK	
Material: Description	Material: Mark
AZEK TRIM AZ-01	AZ-01-BLACK
AZEK TRIM AZ-02	AZ-02-ORANGE
AZEK TRIM AZ-03	AZ-03-OFF WHITE
AZEK TRIM AZ-04	AZ-04-DARK GRAY

EXTERIOR FINISHES- CEMENT BOARD	
Material: Description	Material: Mark
CEMENT BOARD CEM-01- DARK GRAY	CEM-01
CEMENT BOARD CEM-02- LIGHT GRAY	CEM-02

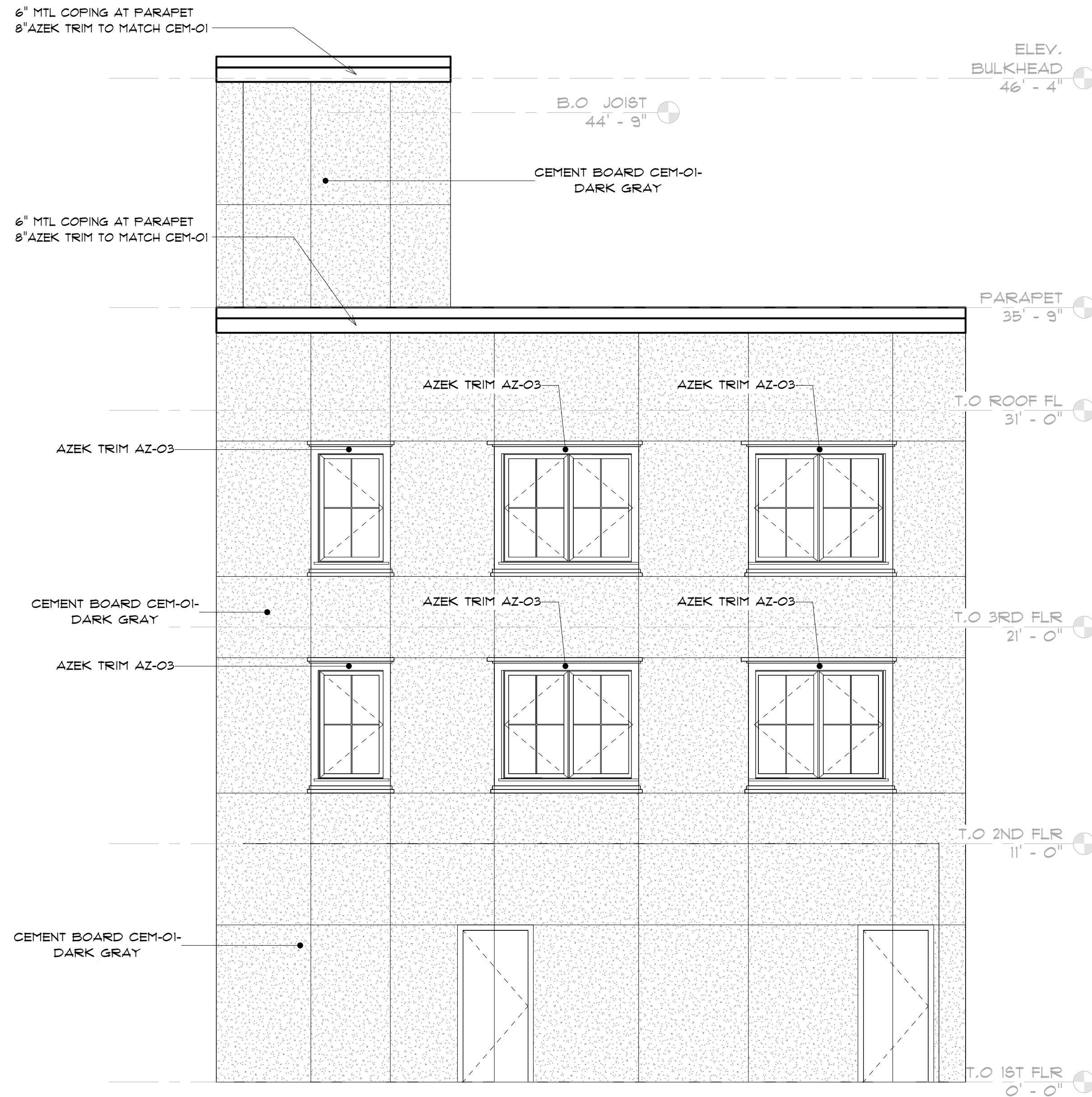

**1 REAR ELEVATION**  
SCALE: 1/4" = 1'-0"

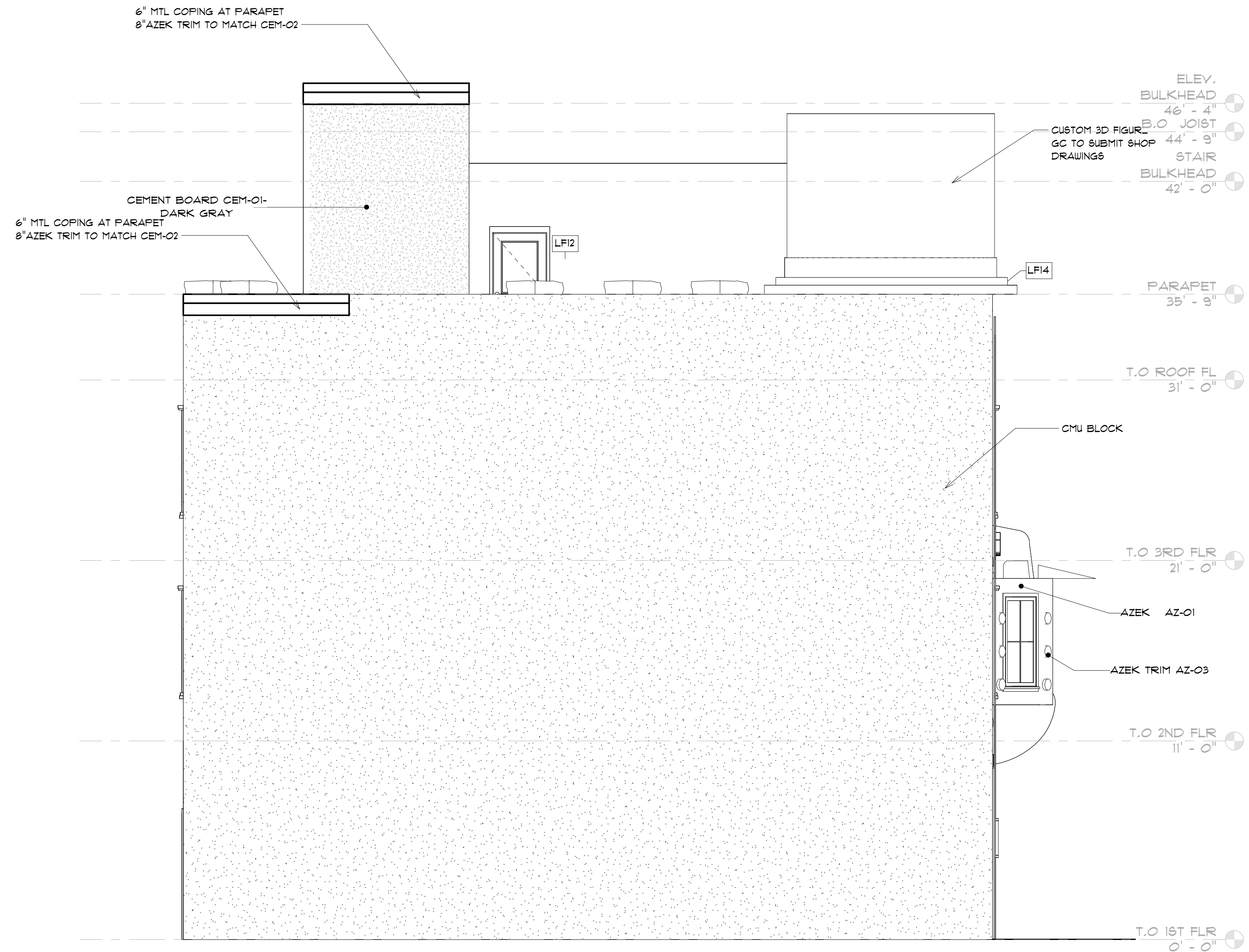

**2 LEFT SIDE ELEVATION**  
SCALE: 1/4" = 1'-0"