

TENNESSEE AVENUE  
(50 FT. WIDE)

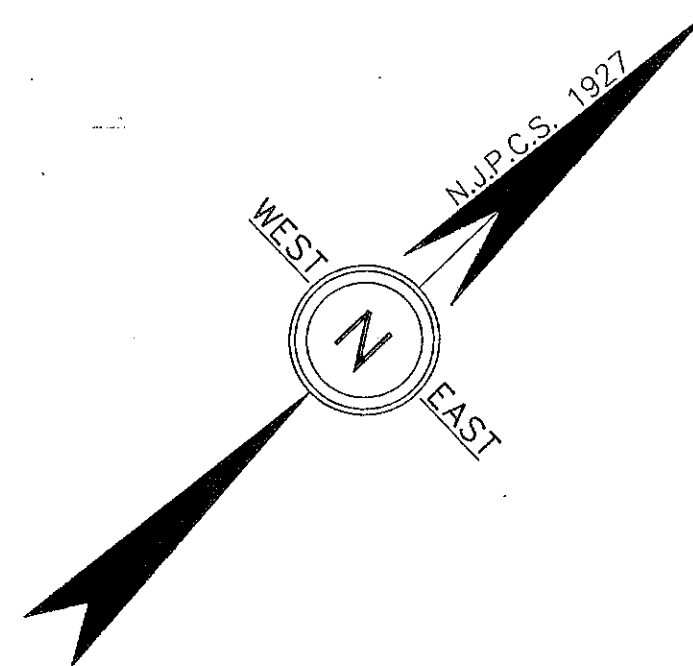
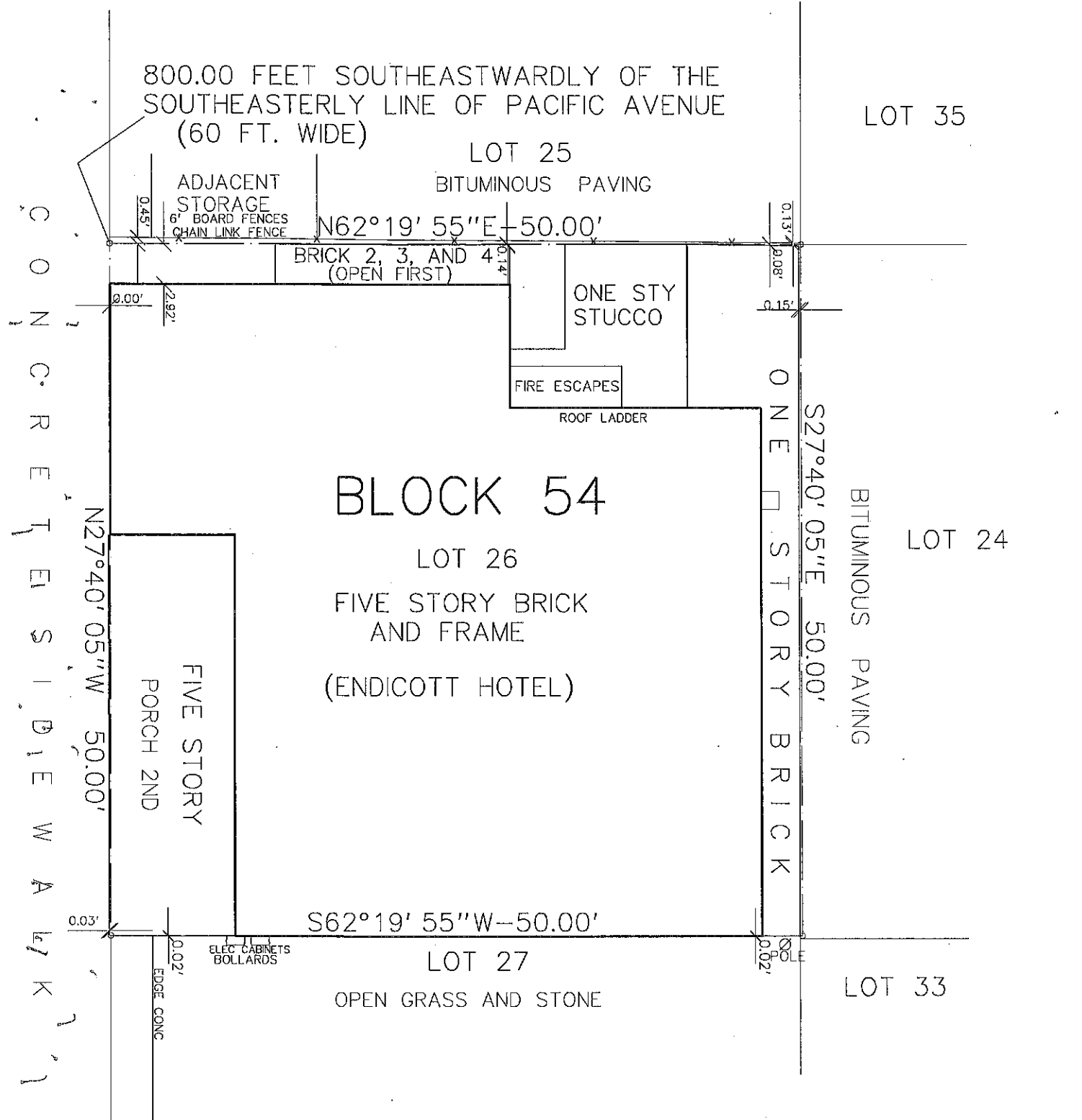

### SURVEYORS CERTIFICATION

I hereby certify that this survey is a true and accurate representation of the conditions found by actual field survey, made under my immediate supervision as of the latest date shown, unless noted otherwise.

*[Signature]* LS18612

Robert J. Catalano Professional Land Surveyor No 18612

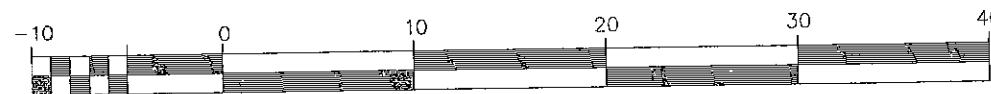

GRAPHIC SCALE IN FEET  
ONE INCH EQUALS 10 FEET

### LAND TITLE SURVEY

209 SOUTH TENNESSEE AVENUE BLOCK 54 LOT 26  
ATLANTIC CITY AUGUST 9, 2021 WO 21176



ATLANTIC COUNT, NEW JERSEY  
ROBERT J. CATALANO AND ASSOCIATES P.A.  
LAND SURVEYORS AND PLANNERS  
12 SOUTH VIRGINIA AVENUE--ATLANTIC CITY, N.J.

*[Signature]* LS18612

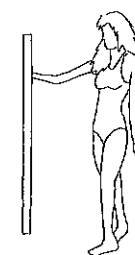

ROBERT J. CATALANO PROFESSIONAL LAND SURVEYOR NO 18612 609-345-1887  
emails Cat catsr@comcast.net Crystal crystal.catsurveys@comcast.net