

FILE: 2024-19 PROPOSED DESIGN.DWG, 5/14/2024 1:33 PM

PROPOSED FIRST FLR SECURITY PLAN

SCALE: 1/8"= 1'-0"

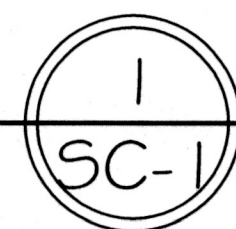

PROPOSED SECOND FLR SECURITY PLAN

SCALE: 1/8"= 1'-0"

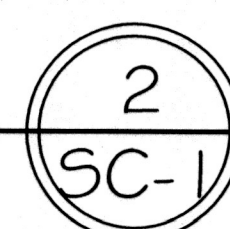

PROPOSED THIRD FLOOR SECURITY PLAN

SCALE: 1/8"= 1'-0"

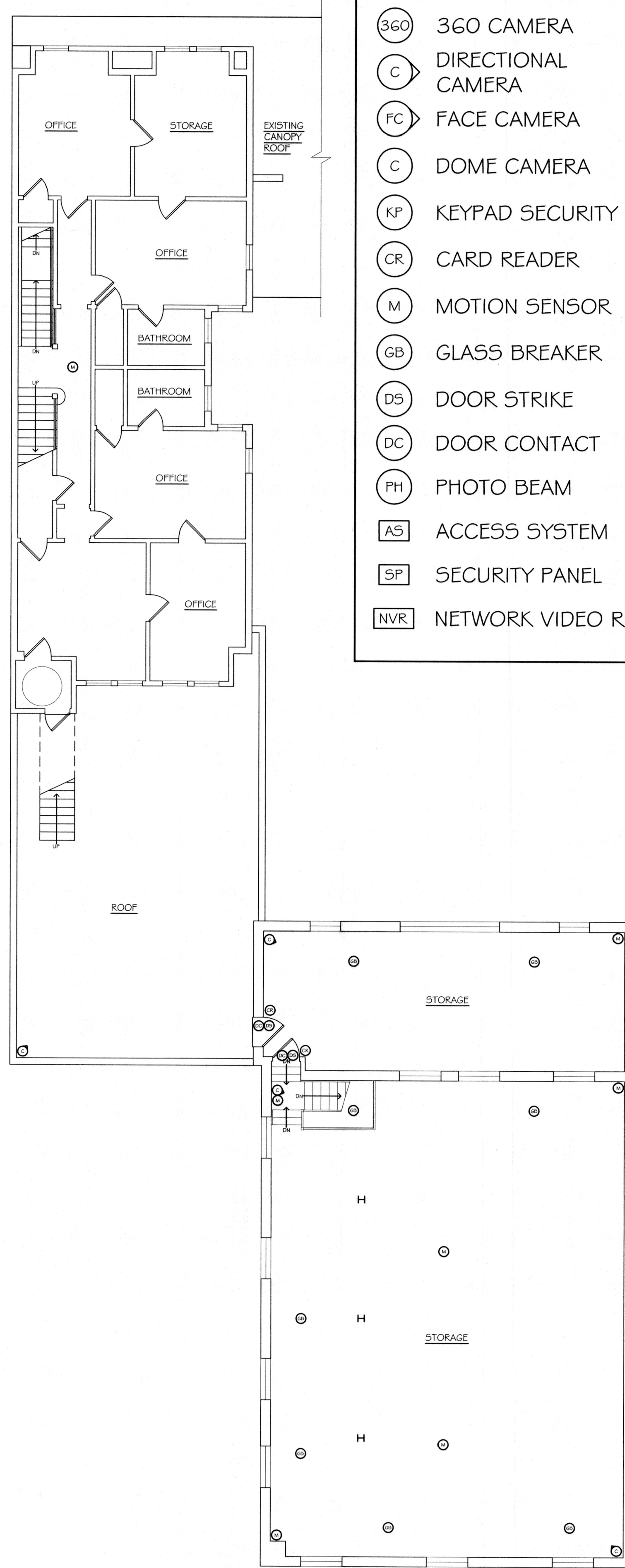
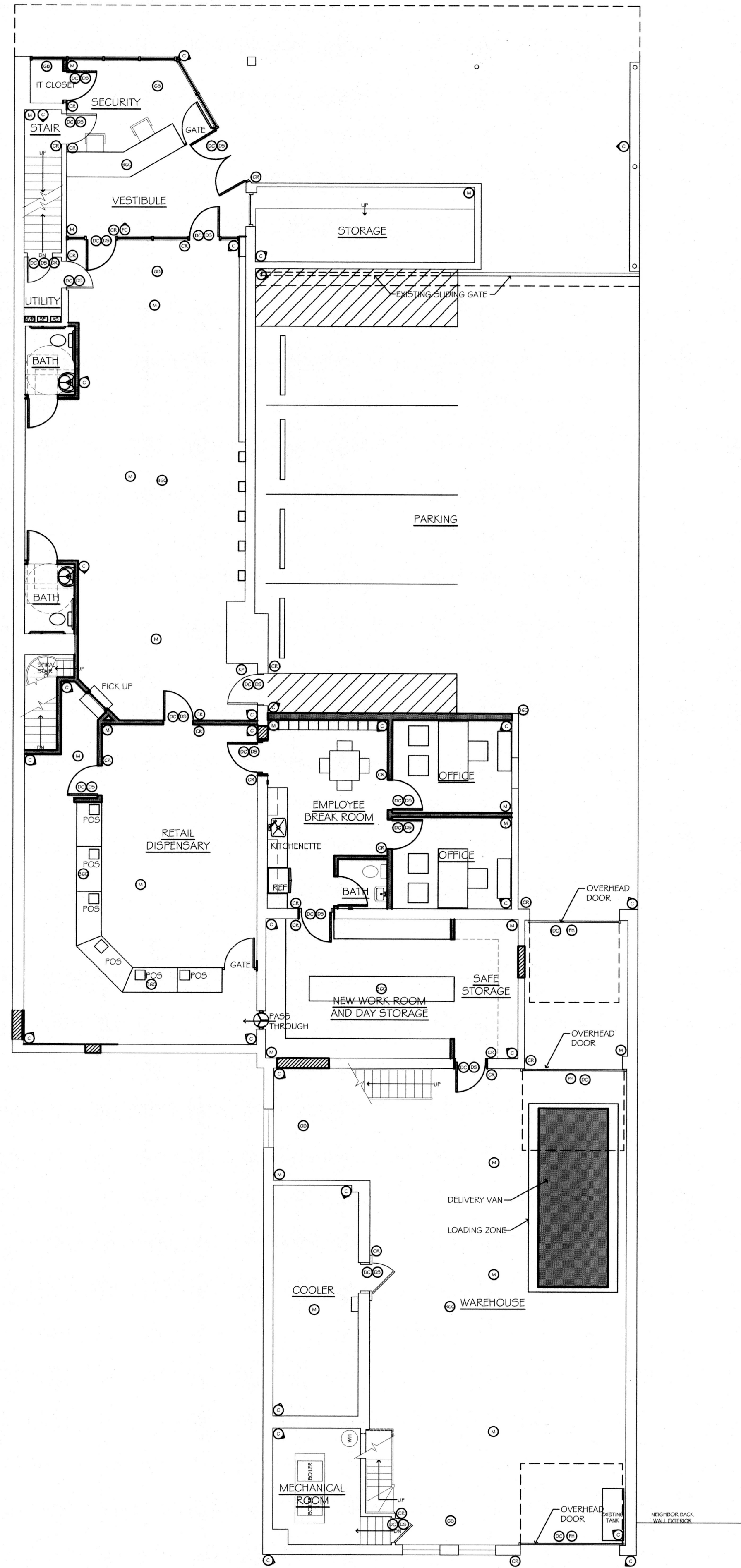
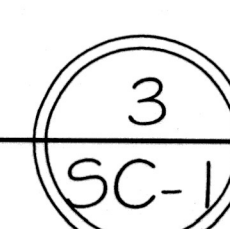

SECURITY LEGEND

- 360 360 CAMERA
- C DIRECTIONAL CAMERA
- FC FACE CAMERA
- C DOME CAMERA
- KP KEYPAD SECURITY
- CR CARD READER
- M MOTION SENSOR
- GB GLASS BREAKER
- D5 DOOR STRIKE
- DC DOOR CONTACT
- PH PHOTO BEAM
- AS ACCESS SYSTEM
- SP SECURITY PANEL
- NVR NETWORK VIDEO RECORDER

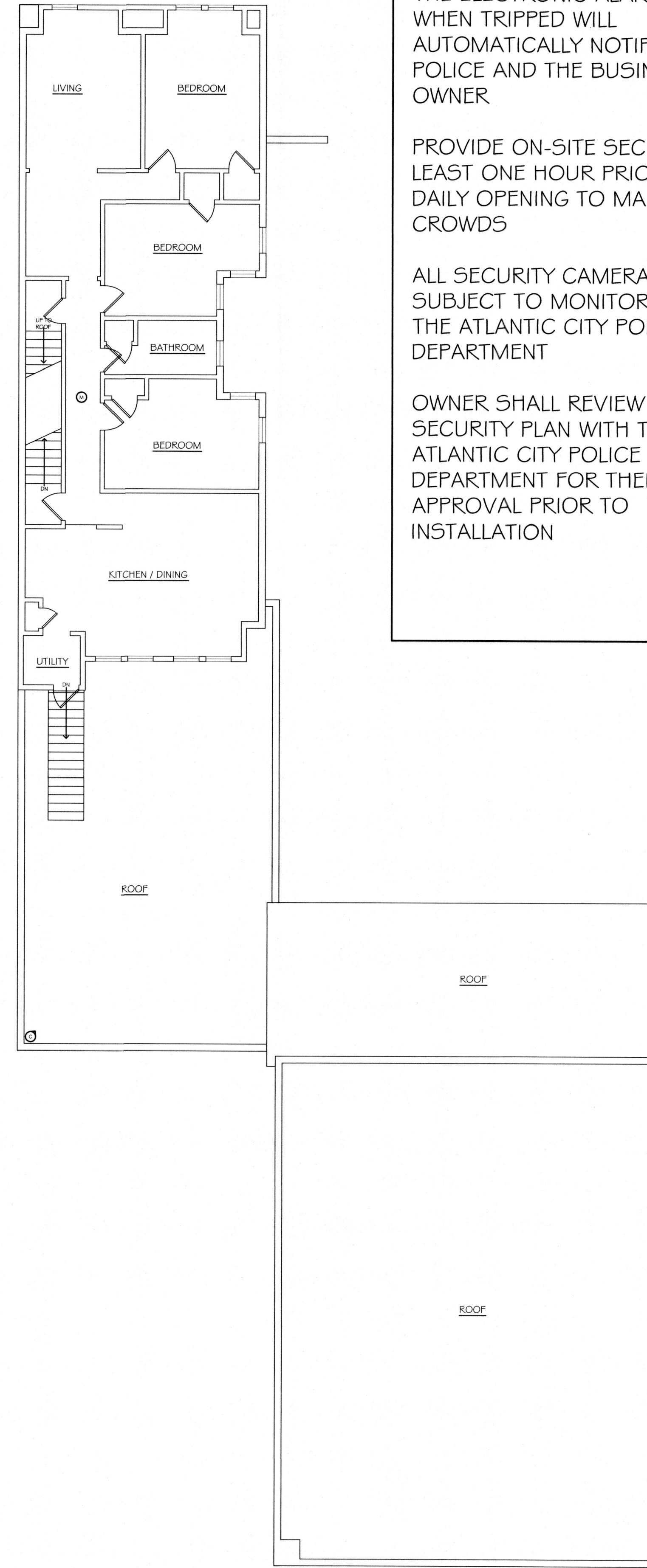

SECURITY NOTES

THE ELECTRONIC ALARM SYSTEM WHEN TRIPPED WILL AUTOMATICALLY NOTIFY THE POLICE AND THE BUSINESS OWNER

PROVIDE ON-SITE SECURITY AT LEAST ONE HOUR PRIOR TO THE DAILY OPENING TO MANGE CROWDS

ALL SECURITY CAMERAS SUBJECT TO MONITORING BY THE ATLANTIC CITY POLICE DEPARTMENT

OWNER SHALL REVIEW THIS SECURITY PLAN WITH THE ATLANTIC CITY POLICE DEPARTMENT FOR THEIR APPROVAL PRIOR TO INSTALLATION

ZONING APPLICATION DRAWINGS / NOT FOR CONSTRUCTION

#	Revisions	Date

Consultant

Craig F. Dothe Architect LLC.
ARCHITECTS & PLANNERS
33 N. Brighton Ave.
Atlantic City, NJ 08401
(609) 348-2236
Fax (609) 348-0118

Signature
Date 04-19-24
Registration # AI 09640

NEW DISPENSARY LOCATED
AT: 1618 PACIFIC AVENUE
ATLANTIC CITY, N.J. 08401

Scale: AS NOTED

Project No.: 2024-19

Drawn by: CFD

Date: 04-19-24

SC-1