

EXTERIOR FINISH SCHEDULE	
KEY	FINISH
AW10	STEEL WIDE FLANGE AWNING, FINISH BY ARCHITECT.
AW20	ALUMINUM FRAMED FABRIC AWNING.
BR00	EXISTING BRICK FACADE TO REMAIN AND BE REPAIRED AS NEEDED.
BR10	'BEST PANEL COMPANY' THIN BRICK FACADE PANEL, COLOR BY ARCHITECT.
BR20	METAL STUD FRAMED BRICK PILASTER FINISHED W/ 'BEST PANEL COMPANY' THIN BRICK FACADE PANEL, COLOR BY ARCHITECT.
CONC10	PRECAST REINF. CONCRETE CURVED LINTL.
CR10	EDON CR-115 EXTRUDED FIBERGLASS CORNICE.
CR20	EDON EXTRUDED FIBERGLASS CORNICE.
CW10	KAWNEER 1600UT 7-1/2" MULLION, DOUBLE GLAZED THERMALLY BROKEN CURTAIN WALL.
CW20	KAWNEER 1600UT BACKPANEL, SEE CURTAIN WALL DETAILS.
DR10	KAWNEER DOUBLE GLAZED THERMALLY BORKEN STOREFRONT DOOR.
DR20	OVERHEAD DOOR COMPANY THERMOLITE OVERHEAD DOOR, FINISH BY ARCHITECT.
DR30	NANAWALL GLASS PANEL DOOR SYSTEM, FINISH BY ARCHITECT.
MR10	EX'G STANDING SEAM METAL ROOF
RL10	PTD GALV STEEL GUARDRAIL, 42" A.F.F.
ST10	STONELINE STONE FACADE PANEL, FINISH BY ARCHITECT.
STU10	STUCCO FINISH, COLOR BY ARCHITECT.

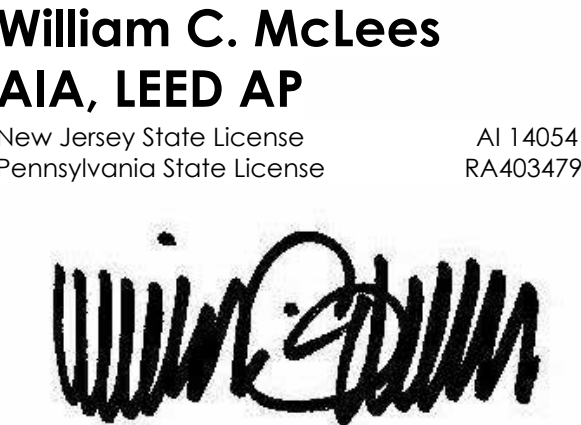
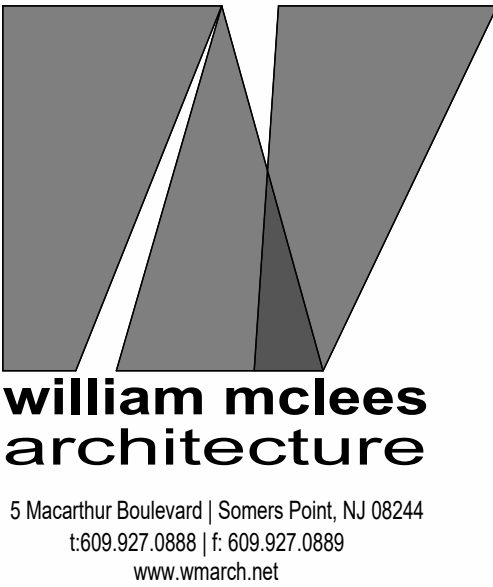
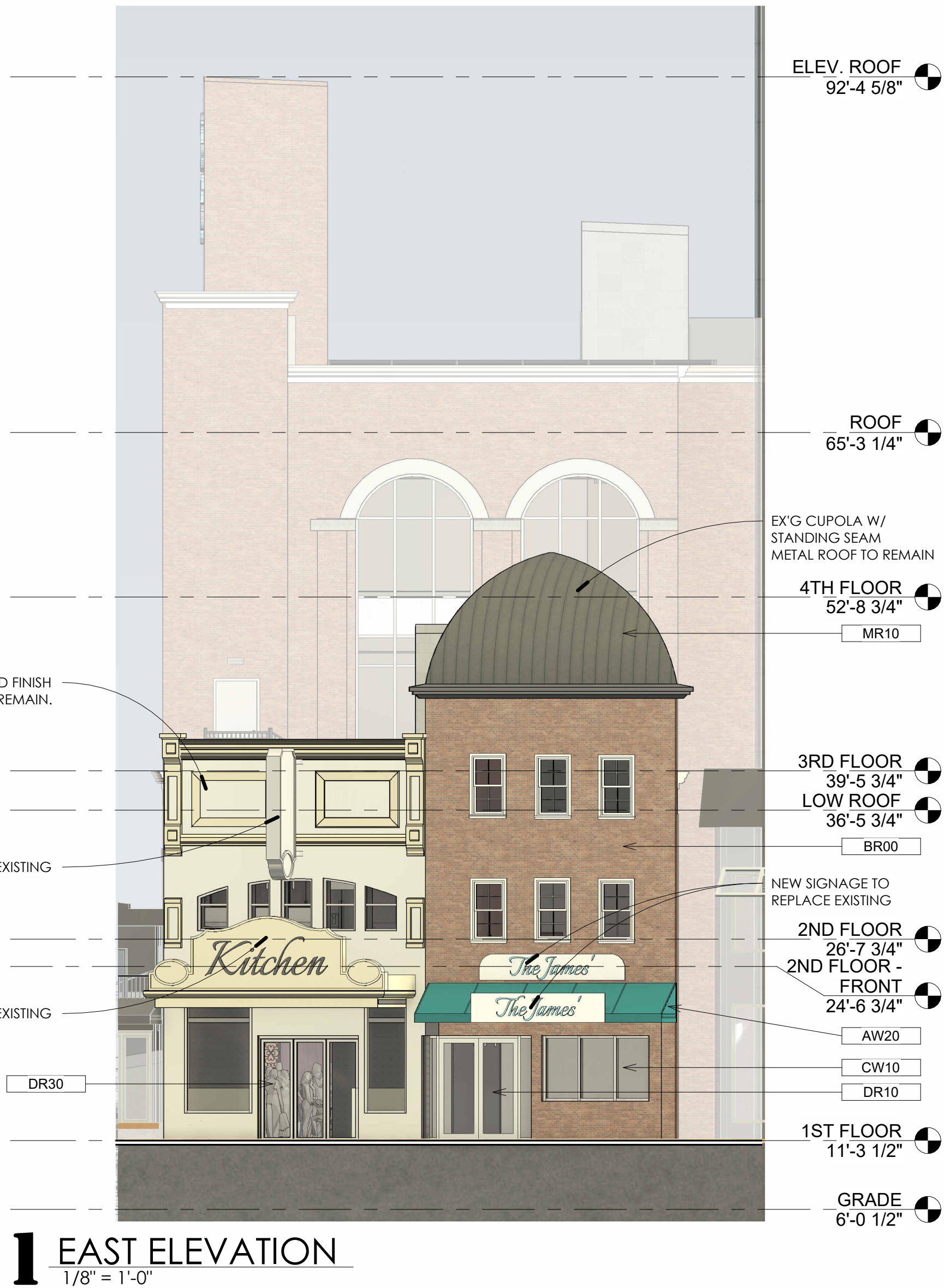
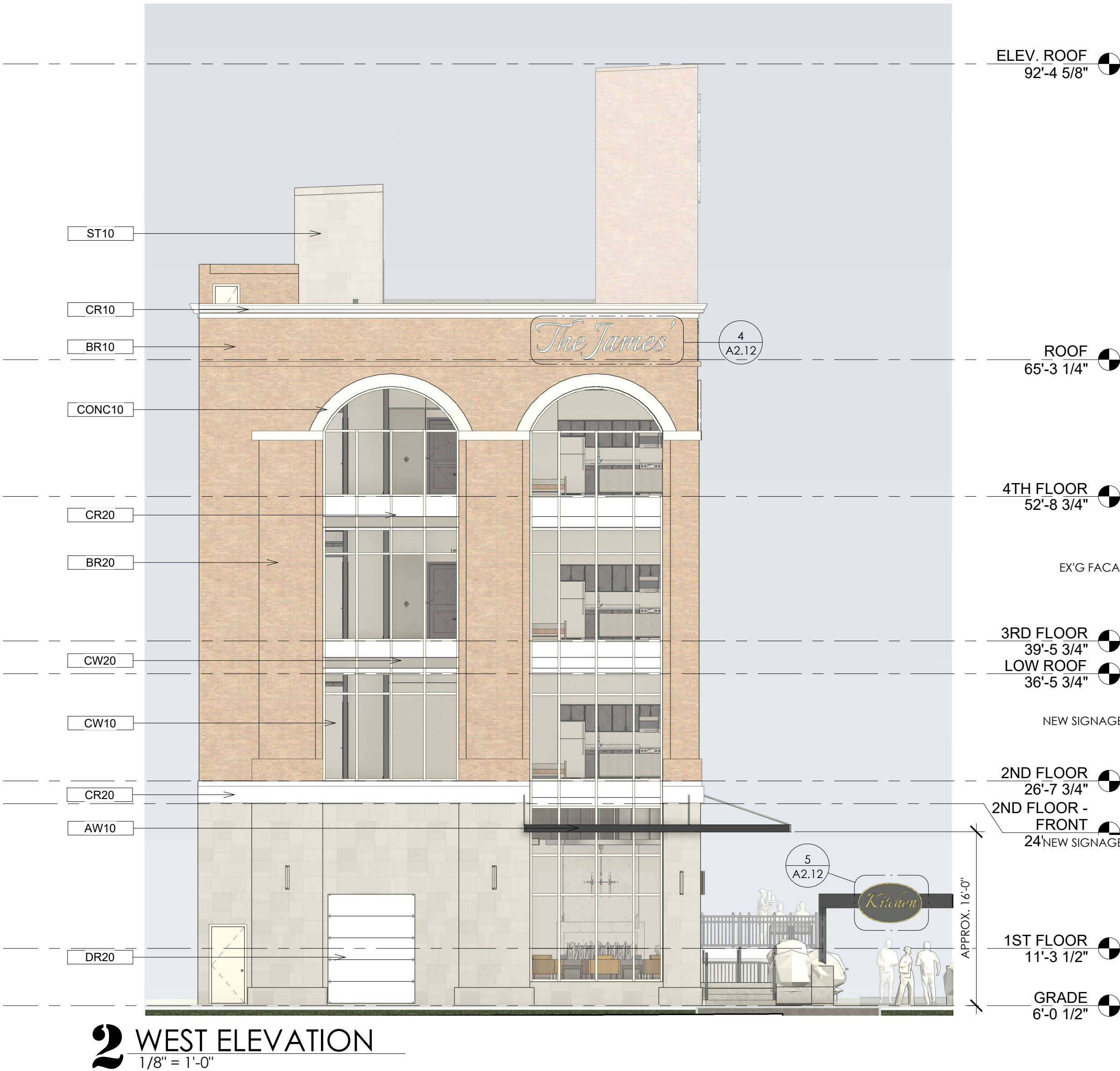
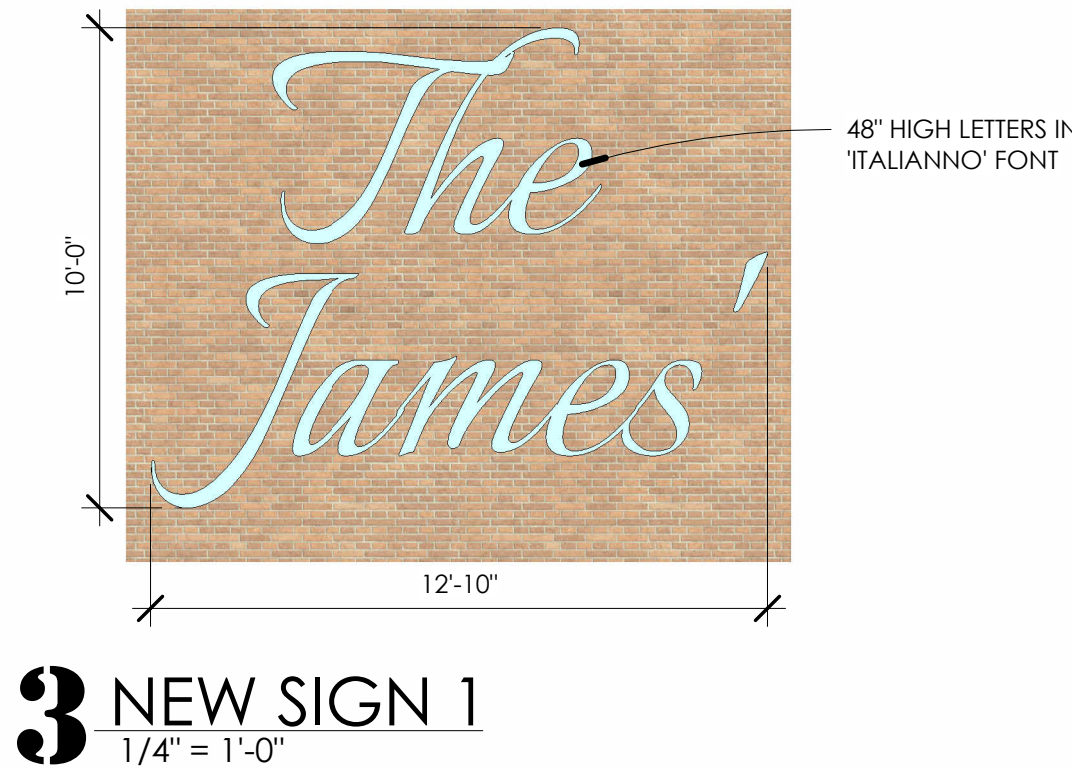
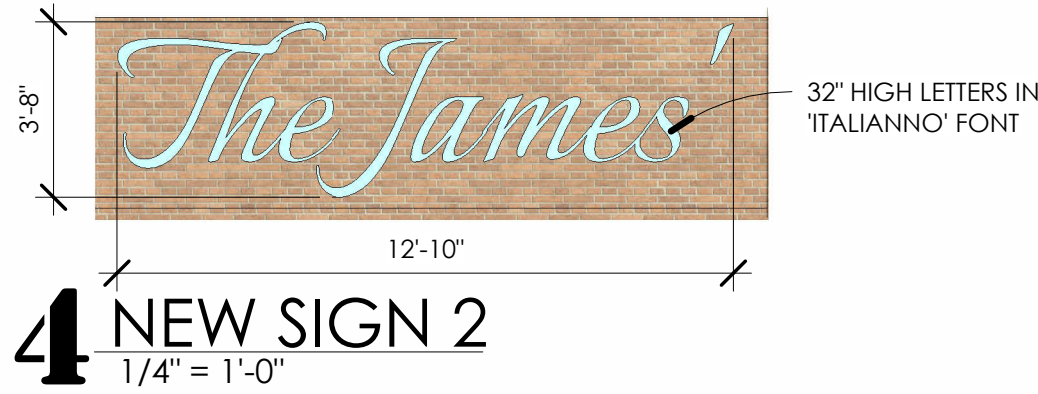

William McLees Architecture, LLC
New Jersey State Certificate of Authorization # 21AC00055500

THE INFORMATION CONTAINED HEREIN IS COPYRIGHTED AND REMAINS PROPERTY OF WILLIAM MCLEES ARCHITECTURE, LLC. THE MATERIAL IS PROVIDED VIA A LIMITED USE LICENSE TO THE OWNER FOR THE OWNER'S PURPOSES. THIS MATERIAL MAY NOT BE REPRODUCED, TRANSMITTED, OR CONVEYED WITHOUT THE EXPRESSED WRITTEN CONSENT OF WILLIAM MCLEES ARCHITECTURE, LLC. INFORMATION CONTAINED HEREIN HAS BEEN CREATED AND ASSEMBLED BASED ON THE INFORMATION AVAILABLE AS OF THIS SHEET BELOW. DRAWINGS ARE FOR REFERENCE ONLY AND MAY NOT BE USED FOR CONSTRUCTION UNLESS AND UNTIL (A) CONSTRUCTION ISSUE IS NOTED IN THE TITLEBLOCK BELOW, (B) THIS SHEET IS AFFIRMED WITH THE SIGNATURE OF THE REGISTERED ARCHITECT RESPONSIBLE FOR THE WORK, AND, (C) BEARS THE SEAL/STAMP OF SAID ARCHITECT. DO NOT SCALE DRAWINGS © WILLIAM MCLEES ARCHITECTURE, LLC. ALL RIGHTS RESERVED.

RECONSTRUCTION OF:
JAMES CANDY COMPANY
1519 BOARDWALK
ATLANTIC CITY, NEW JERSEY
08401

CRDA SUBMISSION

No.	Description	Date

ENLARGED
ELEVATIONS - EAST &
WEST, SIGN DETAILS

Scale As indicated
Drawn by WSZ
Date 05.03.24

A2.12

Comission no. 23008T