

**William C. McLees**  
**AIA, LEED AP**  
New Jersey State License AI 14054  
Pennsylvania State License RA403479

*William C. McLees*

William McLees Architecture, LLC  
New Jersey State Certificate of Authorization # 21AC00055500

THE INFORMATION CONTAINED HEREIN IS COPYRIGHTED AND REMAINS THE PROPERTY OF WILLIAM MCLEES ARCHITECTURE, LLC. THE MATERIAL IS PROVIDED VIA A LIMITED USE LICENSE TO THE OWNER FOR THE OWNER'S PURPOSES. THIS MATERIAL MAY NOT BE REPRODUCED, TRANSMITTED, OR CONVEYED WITHOUT THE EXPRESSED WRITTEN CONSENT OF WILLIAM MCLEES ARCHITECTURE, LLC. INFORMATION CONTAINED HEREIN HAS BEEN CREATED AND ASSEMBLED BASED ON THE INFORMATION AVAILABLE AS OF THIS SHEET BELOW. DRAWINGS ARE FOR REFERENCE ONLY AND MAY NOT BE USED FOR CONSTRUCTION UNLESS AND UNTIL (A) CONSTRUCTION IS NOTED IN THE TITLE BLOCK BELOW, (B) THIS SHEET IS AFFIRMED WITH THE SIGNATURE OF THE REGISTERED ARCHITECT RESPONSIBLE FOR THE WORK, AND, (C) BEARS THE SEAL/STAMP OF SAID ARCHITECT. DO NOT SCALE DRAWINGS © WILLIAM MCLEES ARCHITECTURE, LLC. ALL RIGHTS RESERVED.

RECONSTRUCTION OF:  
**JAMES CANDY COMPANY**

1519 BOARDWALK  
ATLANTIC CITY, NEW JERSEY  
08401

CRDA SUBMISSION

No.	Description	Date

**3RD & 4TH FLOOR PLANS**

Scale 1/8" = 1'-0"  
Drawn by WSZ  
Date 05.03.24

**A1.13**

Comission no. 23008T

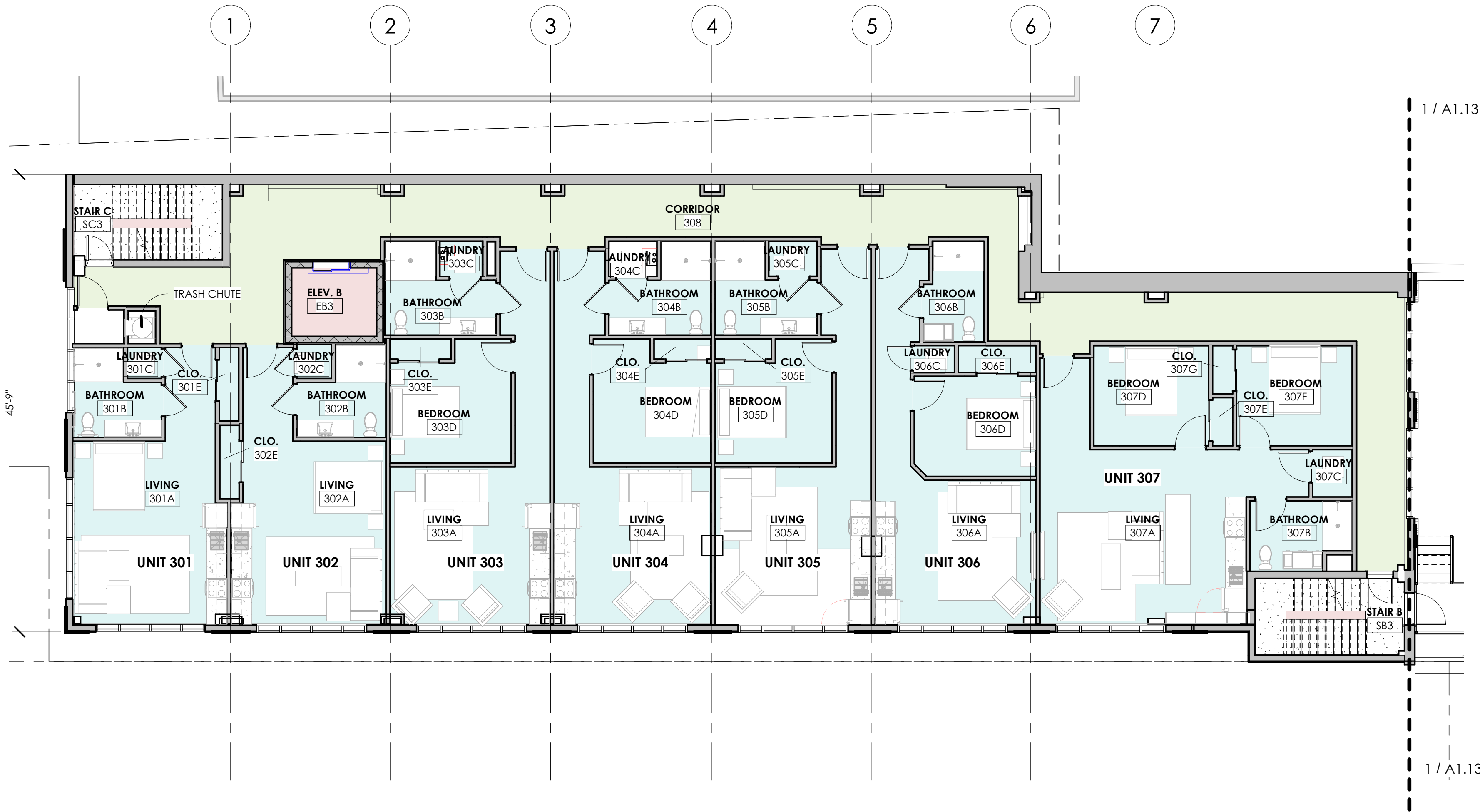

**2 3RD & 4th FLOOR PLAN - REAR**  
1/8" = 1'-0" PLAN NORTH

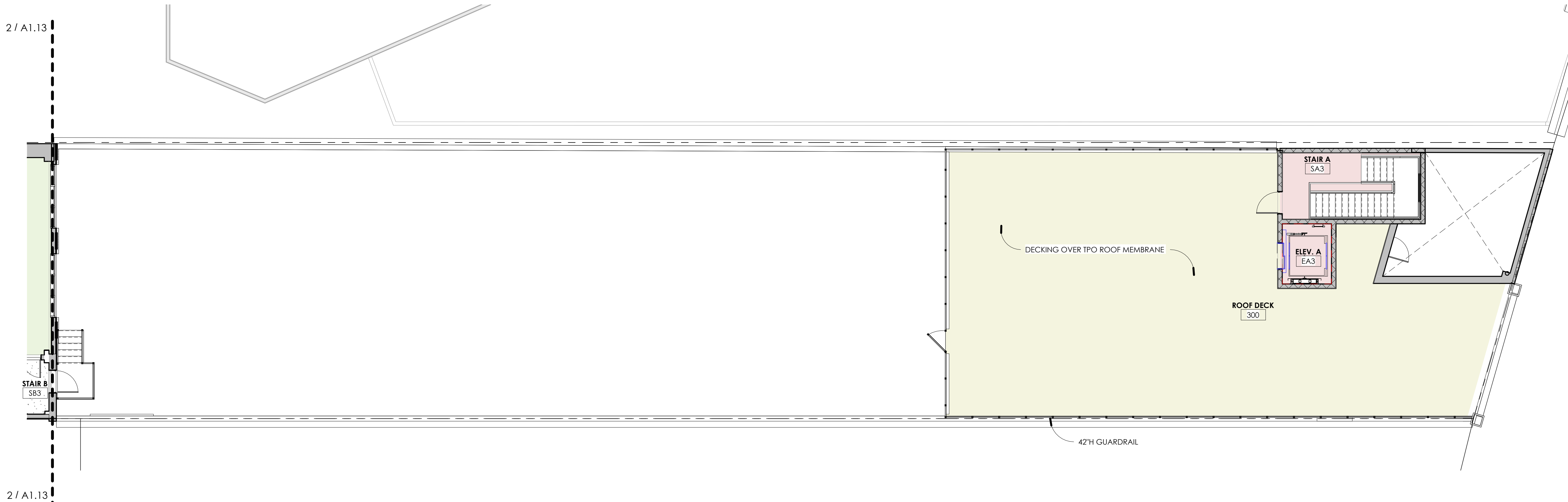

**3RD FLOOR PLAN - FRONT**  
1/8" = 1'-0" PLAN NORTH

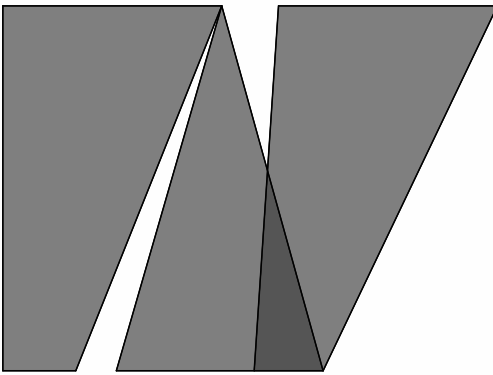

**william mclees**  
architecture

5 Macarthur Boulevard | Somers Point, NJ 08244  
t: 609.927.0888 | f: 609.927.0889  
www.wmarch.net

**William C. McLees**  
**AIA, LEED AP**

New Jersey State License  
Pennsylvania State License

AI 14054  
RA403479

*William C. McLees*

William McLees Architecture, LLC

New Jersey State Certificate of Authorization #  
21AC00055500

THE INFORMATION CONTAINED HEREIN IS COPYRIGHTED AND REMAINS THE PROPERTY OF WILLIAM MCLEES ARCHITECTURE, LLC. THE MATERIAL IS PROVIDED VIA A LIMITED USE LICENSE TO THE OWNER FOR THE OWNER'S PURPOSES. THIS MATERIAL MAY NOT BE REPRODUCED, TRANSMITTED, OR CONVEYED WITHOUT THE EXPRESSED WRITTEN CONSENT OF WILLIAM MCLEES ARCHITECTURE, LLC. INFORMATION CONTAINED HEREIN HAS BEEN CREATED AND ASSEMBLED BASED ON THE INFORMATION AVAILABLE AS OF THIS SHEET BELOW. DRAWINGS ARE FOR REFERENCE ONLY AND MAY NOT BE USED FOR CONSTRUCTION UNLESS AND UNTIL: (A) CONSTRUCTION ISSUE IS NOTED IN THE TITLE BLOCK BELOW, (B) THIS SHEET IS AFFIXED WITH THE SIGNATURE OF THE REGISTERED ARCHITECT RESPONSIBLE FOR THE WORK, AND, (C) BEARS THE SEAL/STAMP OF SAID ARCHITECT. DO NOT SCALE DRAWINGS © WILLIAM MCLEES ARCHITECTURE, LLC. ALL RIGHTS RESERVED.

RECONSTRUCTION OF:  
**JAMES CANDY**  
**COMPANY**

1519 BOARDWALK  
ATLANTIC CITY, NEW JERSEY  
08401

CRDA SUBMISSION

No.	Description	Date

**5TH FLOOR & ROOF**  
**PLAN**

Scale 1/8" = 1'-0"  
Drawn by WSZ  
Date 05.03.24

**A1.14**

Comission no. 23008T

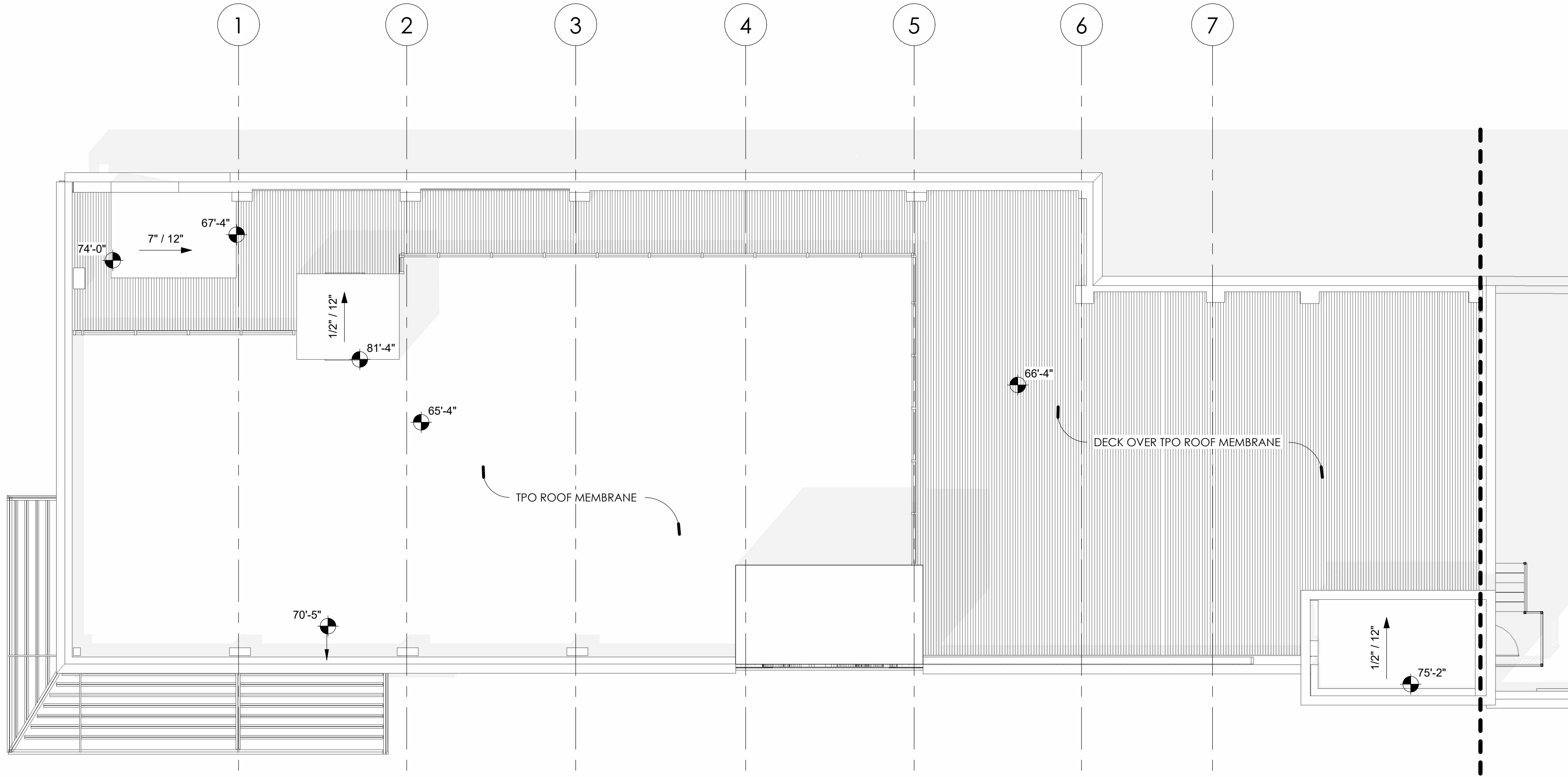

**2 ELEV. ROOF FLR PLAN**  
1/8" = 1'-0"  
PLAN NORTH

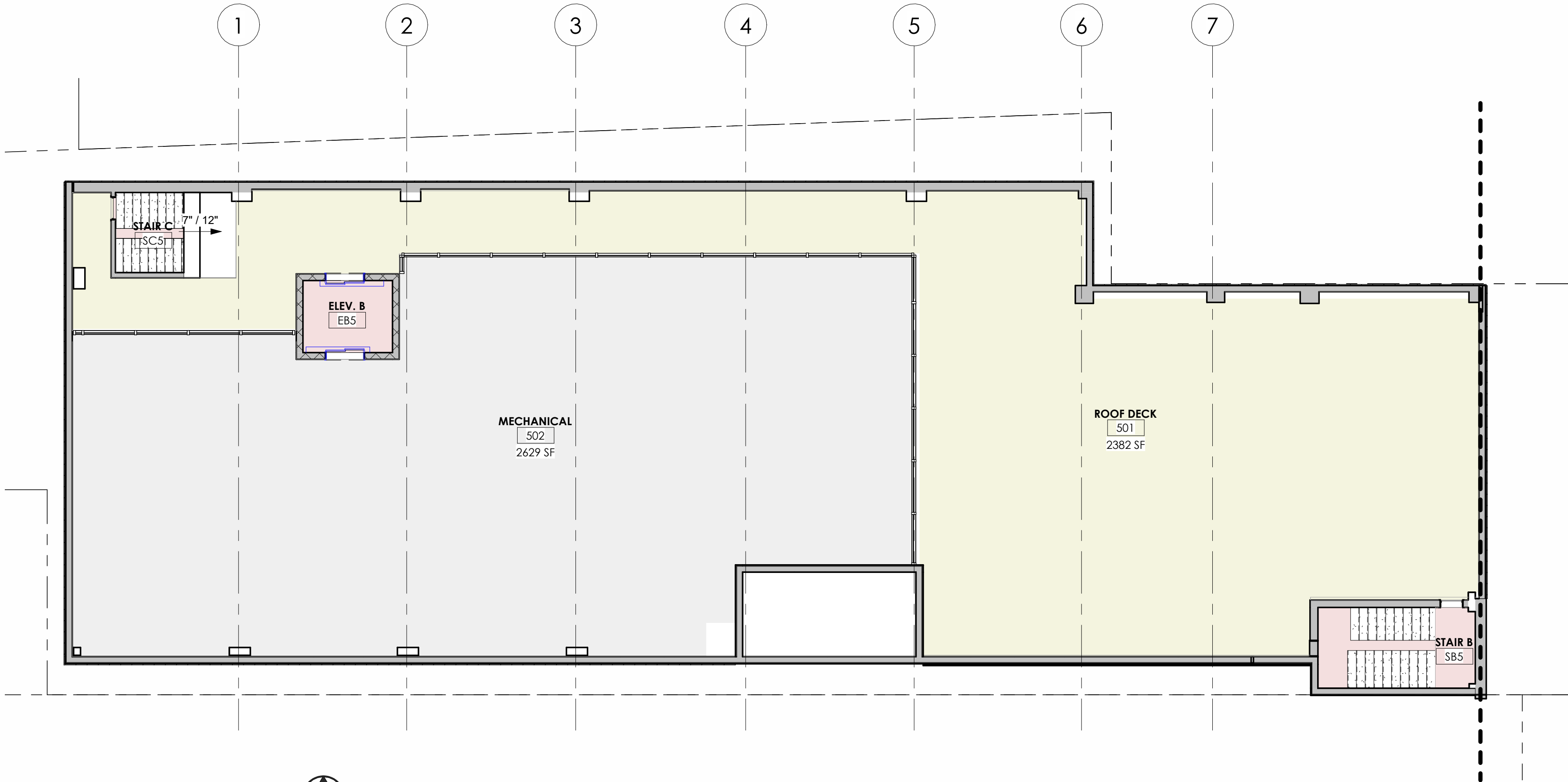

**1 ROOF FLR PLAN**  
1/8" = 1'-0"  
PLAN NORTH

- PLAN KEY:**
- RESIDENTIAL COMMON
  - RESIDENTIAL UNIT
  - COMMERCIAL TENANT
  - COMMON CIRCULATION
  - RESTROOMS
  - SERVICE