

**NOTES:**

1. SIGNS TO BE MOUNTED IN ACCORDANCE WITH N.J.DOT STANDARD DETAILS CD-612-4 AND CD-612-5. NO SEPARATE PAYMENT, SUPPORTS TO BE INCLUDED IN COST OF SIGN.
2. ALL EXISTING SIGNING FOR BUS STOPS, LOADING ZONES AND ACCESSIBLE PARKING SPACES WILL REMAIN. THIS PLAN INCLUDES NO PROPOSED CHANGES TO THE LOCATIONS OF THESE FACILITIES.
3. ALL PROPOSED OVERHEAD STREET NAME SIGNS TO BE INSTALLED ON THE SOUTH EAST CORNER OF EACH SIGNALIZED INTERSECTION AND POSITIONED ON THE MAST ARM OVER ATLANTIC AVENUE AND NEAR THE TRAFFIC POLE.

## PLAN

SCALE: 1" = 30'

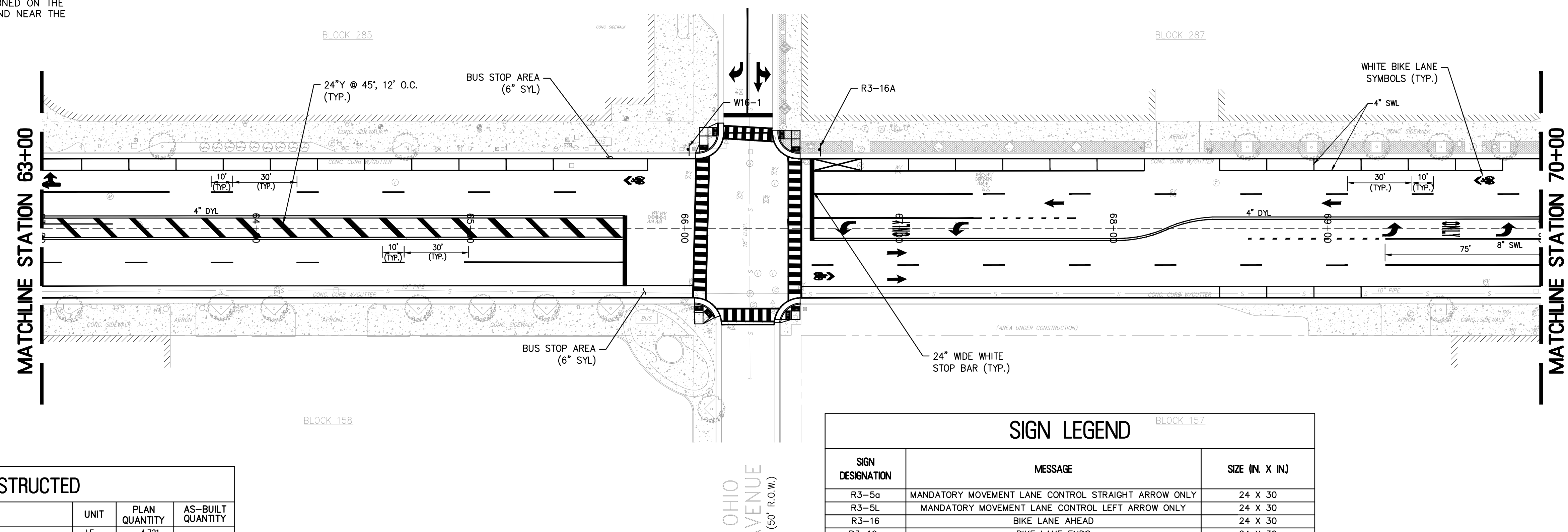

TO BE CONSTRUCTED

ITEM NO.	DESCRIPTION	UNIT	PLAN QUANTITY	AS-BUILT QUANTITY
15	TRAFFIC STRIPES, 4"	LF	4,721	
16	TRAFFIC STRIPES, 6"	LF	2,026	
17	TRAFFIC STRIPES, 8"	LF	2,448	
18	TRAFFIC MARKINGS LINES, 24"	LF	1,712	
19	TRAFFIC MARKINGS, SYMBOLS	SF	648	
47	OVERHEAD STREET NAME SIGNS	SF	20.25	
48	REGULATORY AND WARNING SIGNS	SF	65.5	
49	RUMBLE STRIPS	LF	836	
84	MMA BIKE LANE TREATMENT	SY	139	

## SIGN LEGEND

SIGN DESIGNATION	MESSAGE	SIZE (IN. X IN.)
R3-5a	MANDATORY MOVEMENT LANE CONTROL STRAIGHT ARROW ONLY	24 X 30
R3-5L	MANDATORY MOVEMENT LANE CONTROL LEFT ARROW ONLY	24 X 30
R3-16	BIKE LANE AHEAD	24 X 30
R3-16a	BIKE LANE ENDS	24 X 30
R3-17	BIKE LANE	30 X 24
SIGN "N"	ARKANSAS AVE (DOUBLE SIDED)	84 X 18
SIGN "O"	MICHIGAN AVE (DOUBLE SIDED)	78 X 18
W4-2	LANE END AHEAD	36 X 36
W11-1	BIKE SYMBOL	30 X 30
W16-1	SHARE THE ROAD	18 X 24

GRAPHIC SCALE

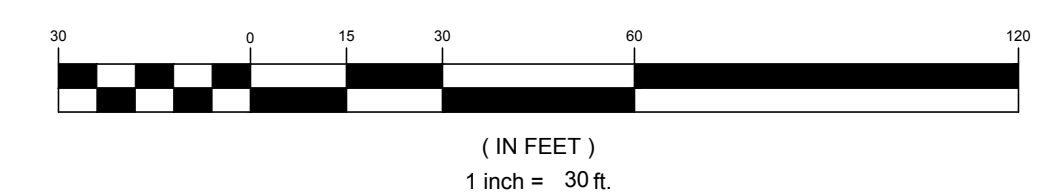

**REMINGTON  
& VERNICK  
ENGINEERS**

845 NORTH MAIN STREET  
PLEASANTVILLE, NJ 08232  
(609) 645-7110, FAX (609) 645-7076  
WEB SITE ADDRESS : WWW.RVE.COM  
Certification of Authorization: 24 GA 28003300  
-ENGINEERING EXCELLENCE-

DATE: 5/20/2024

**FRANK J. SENEY JR.**  
NJ PROFESSIONAL ENGINEER LIC. No. 35321

# PRELIMINARY

PLANS WHICH DO NOT BEAR  
AN EMBOSSED SEAL ARE NOT VALID

ALL DOCUMENTS PREPARED BY REMINGTON & VERNICK ENGINEERS AND AFFILIATES ARE INSTRUMENTS OF SERVICE IN RESPECT OF THE PROJECT. THEY ARE NOT INTENDED TO BE, OR REPRESENTED TO BE, SUITABLE FOR REUSE BY OWNER OR OTHERS ON EXTENSIONS OF THE PROJECT OR ON ANY OTHER PROJECT. ANY REUSE WITHOUT WRITTEN VERIFICATION OR ADAPTATION BY REMINGTON & VERNICK ENGINEERS AND AFFILIATES FOR THE SPECIFIC PURPOSE INTENDED WILL BE AT OWNERS SOLE RISK AND WITHOUT LIABILITY OR LEGAL EXPOSURE TO REMINGTON & VERNICK ENGINEERS AND AFFILIATES. THEREFORE, THE USER OF ANY OF THESE HARMLESS REMINGTON & VERNICK ENGINEERS AND AFFILIATES FROM ALL CLAIMS, DAMAGES, LOSSES AND EXPENSES ARISING OUT OF OR RESULTING THEREFROM.

[illegible]

## SIGNAGE AND STRIPING PLAN

CITY OF ATLANTIC CITY

ATLANTIC AVENUE ROAD DIET - PHASE 2B

CITY OF ATLANTIC CITY

ATLANTIC COUNTY NEW JERSEY

<u>DRAWN BY:</u> C.F.C.	<u>DESIGN BY:</u> T.J.M.	<u>CHECKED BY:</u> D.K.	<u>SCALE:</u> AS NOTED
<u>DATE:</u> 8-3-2023		<u>SHEET No.:</u>  30 of 46	
<u>JOB No.:</u> 01-02-U-016			