

**Proposed
Change of Use
138 S. Bellevue Av
Atlantic City, NJ**

for:

**Seam Reardon
141 South Texas Ave.
Atlantic City, NJ 08401**

**Ralph H. Wesner, AIA
ARCHITECT**

**PO Box 120
Somers Point, NJ 08244
609.927.2226
rhw@ralphwesnerarchitects.co**

REVISION:

Adjacent Unit

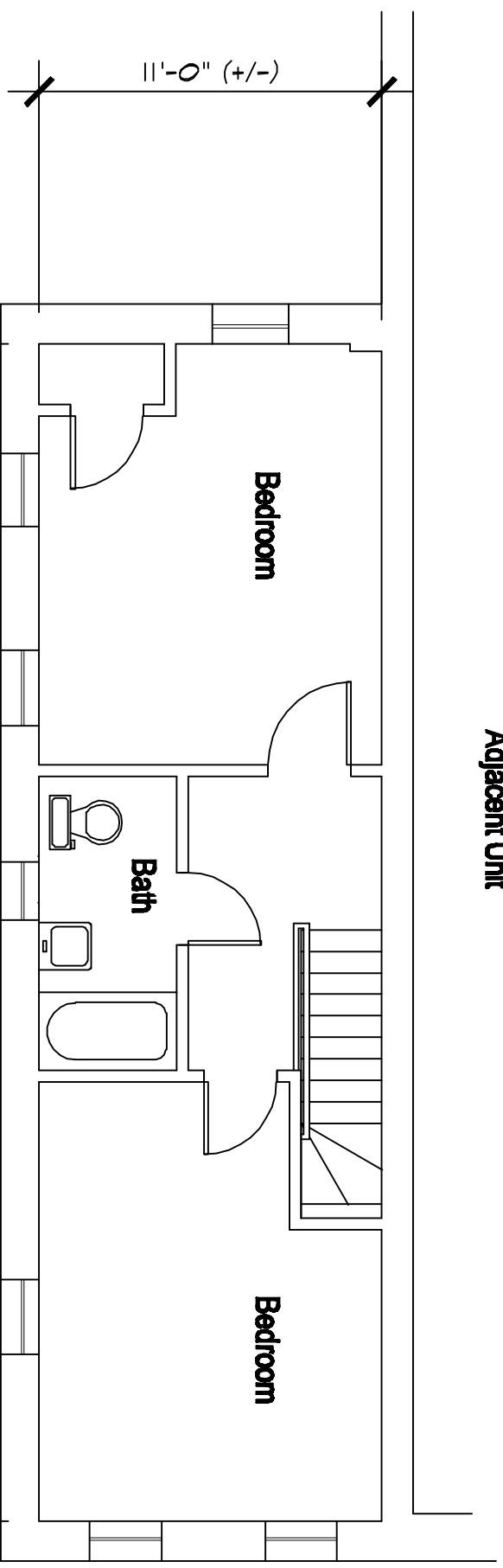

**1
Third Floor - Original (395 sq. ft.)**

Scale: 3/16" - 1'-0"

Adjacent Unit

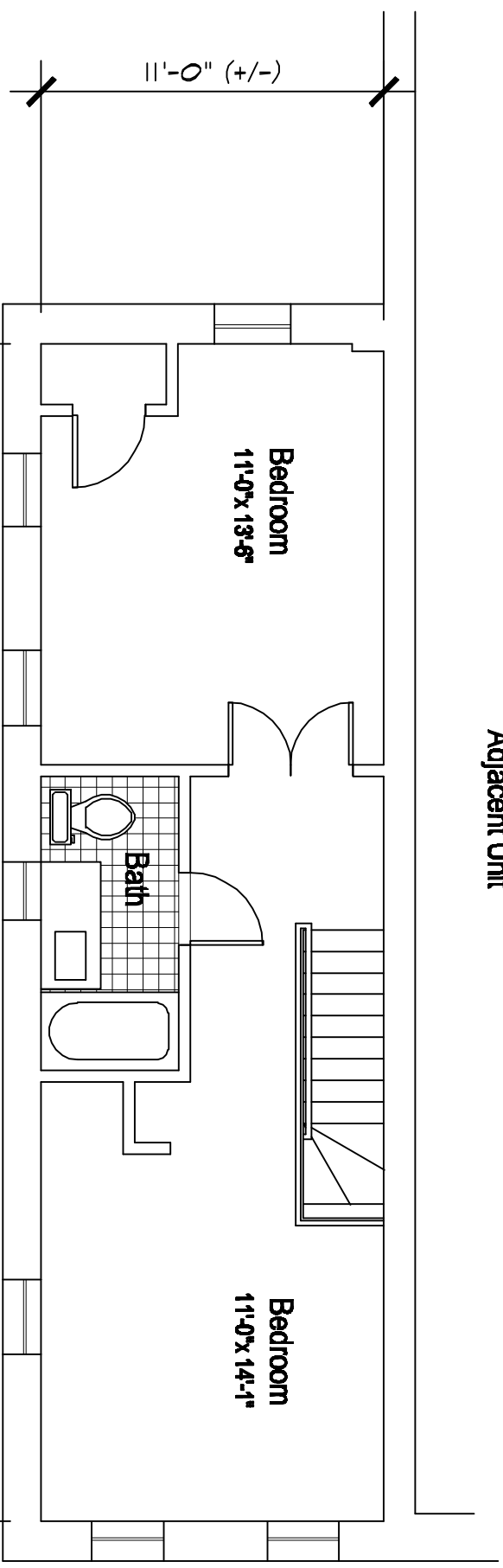

**2
Third Floor - Proposed (395 sq. ft.)**

Scale: 3/16" - 1'-0"

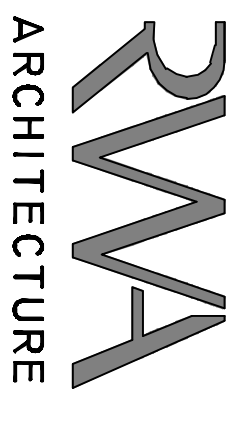

Floor Plans

DATE: 08.30.18