

Robert E. Bolton - Associates
architecture - land planning
 201 ENGINEERED ROAD, MT LAUREL, N.J. (Tel) - 204-0310

6x6 COLIN W
 T&CO TOP & BOTTOM
 ANCHOR PLATES W/
 12" x 36" DEEP ONE PFC
 (TTP)

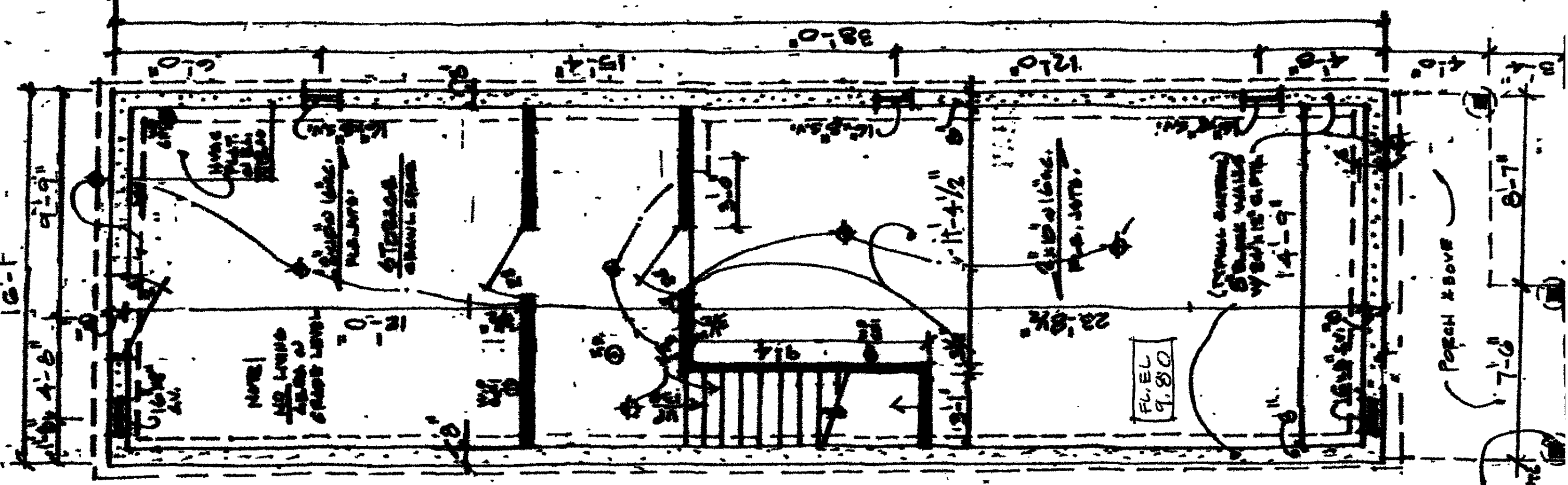

NOTE!

1. B.F.E. = 9.00 EL.
 2. ADJACENT GRADE = 9.5 EL
 3. CRAWLSPACE FLR = 9.8 EL.
 4. 1ST FLOOR = 17.80 EL.
 5. FLOOD ZONE AE
- ALL ELEVATIONS BASED ON 1988 DATUM NAVD

GRADE EL. -
9.50

[Handwritten signature]

DAVID A. MERRILL
 N.J. ARCHITECT # 07771

ATLANTIC CITY, N.J.
 123 N. GEORGIA AVE.
 PHONE 1934 40719

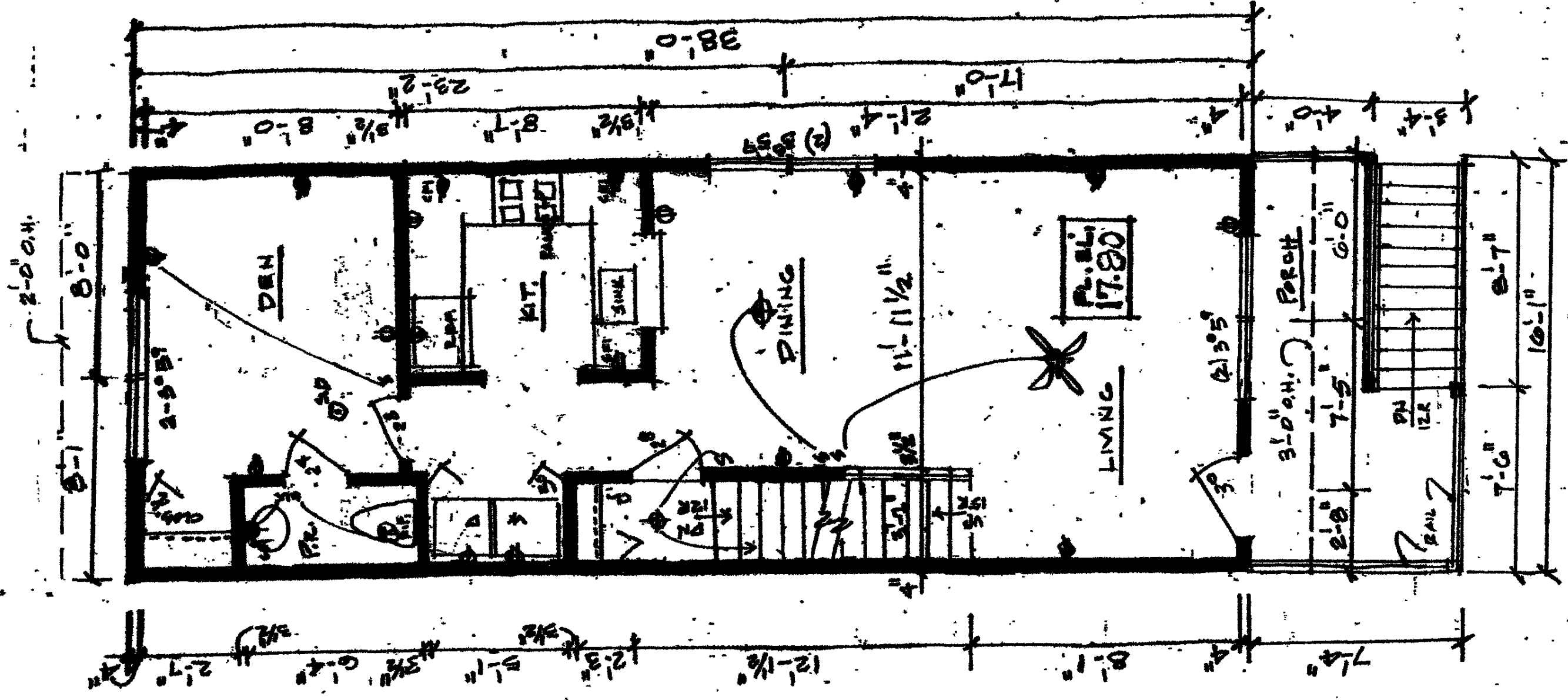

[Handwritten signature]

SPENCE L. McLELLAN
N.J. ARCHITECT

A-2

ATLANTA CITY, GA.
123 N. GEORGIA

FIRST FLOOR PLAN

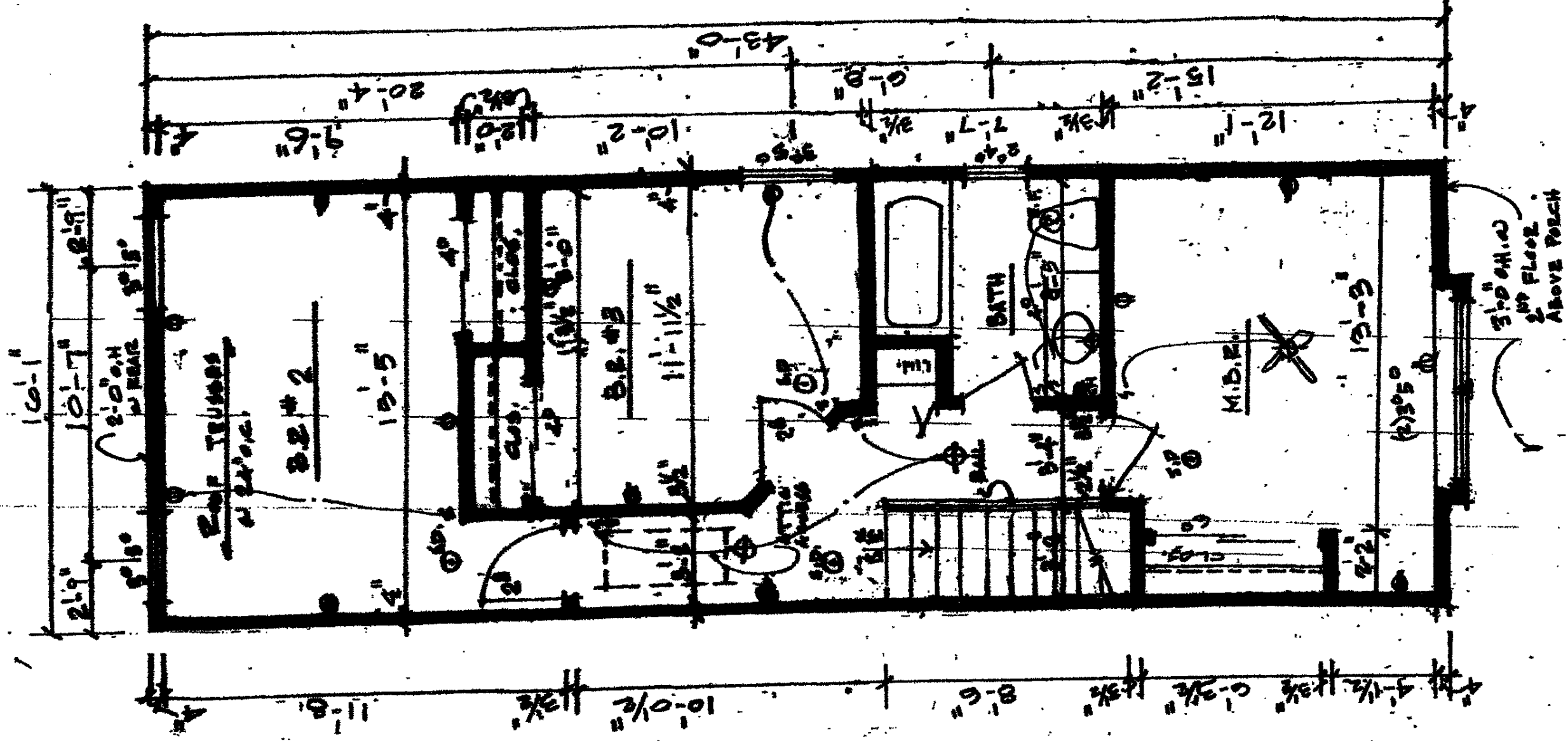

3'-0" OH. W.
2ND FLOOR
ABOVE PORCH

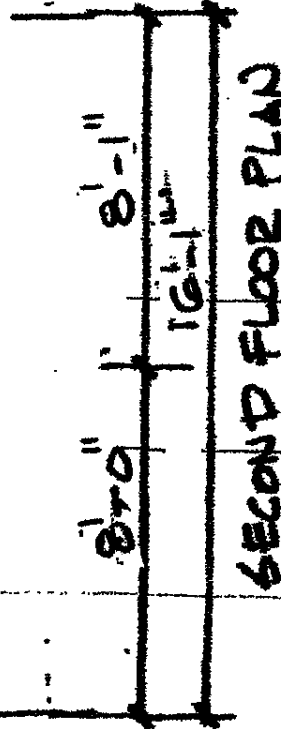

SECOND FLOOR PLAN

L. K. K.

EDWARD L. KELLUMS
N.J. ARCHITECT & ENGINEER

BLOCK 338 LOT 7
123 NORTH GEORGIA AVE
ATLANTIC CITY, NJ 08401

A-3

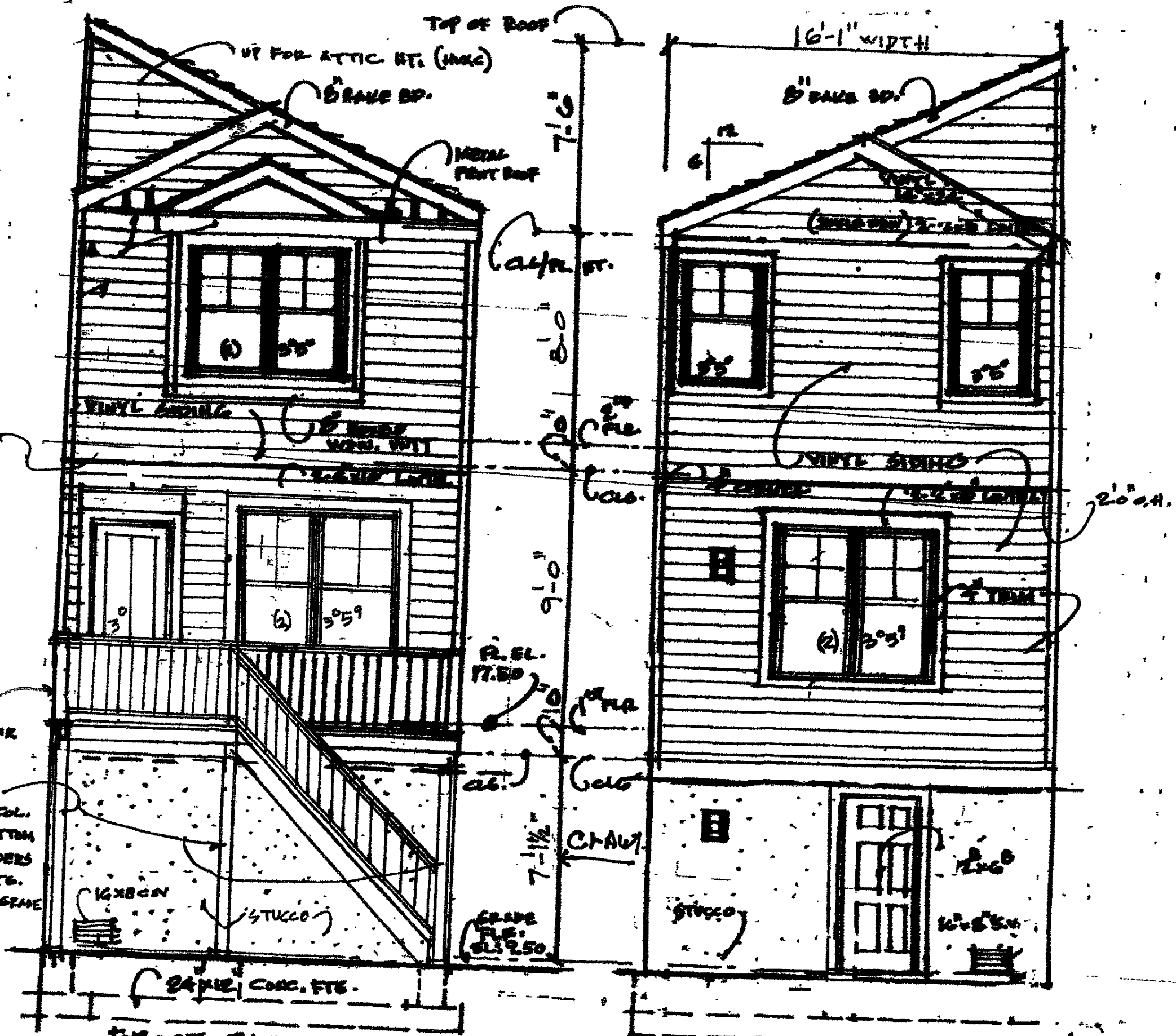

Edward L. Kellner
EDWARD L. KELLNER
 N.J. ARCHITECT #0774

BLOCK 338 LOT 9
123 NORTH GEORGIA AVE
ATLANTIC CITY, NJ 08401

FRONT ELEVATION
 SCALE: 1/4" = 1'-0"

REAR ELEVATION
 SCALE: 1/4" = 1'-0"

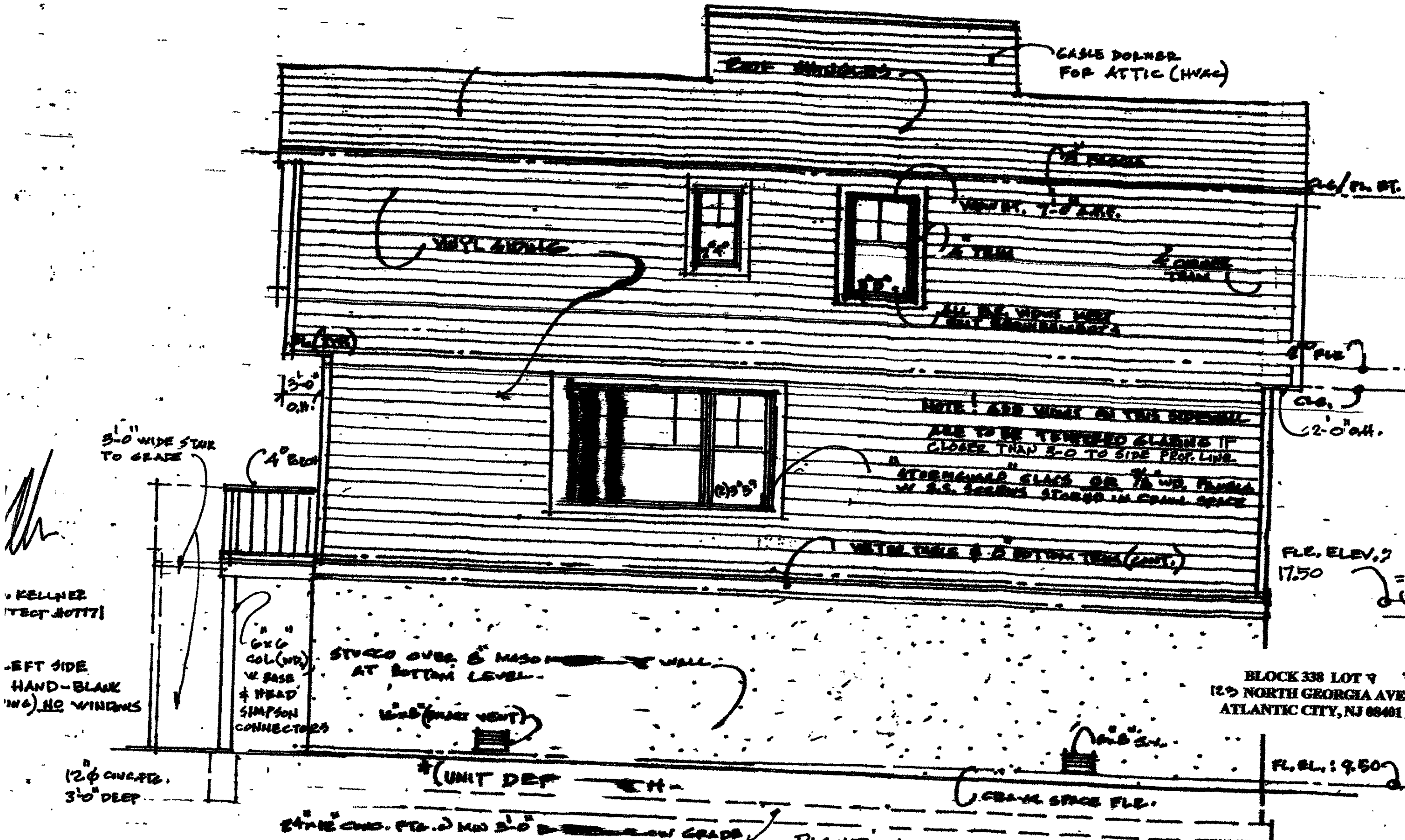

CASE DOWNER FOR ATTIC (HVAC)

PIPE BRACKETS

VENT. 7'-0" DIA.

VINYL SIDING

ALL THE VIEWS MUST BE MAINTAINED

NOTE: ALL VIEWS ON THIS SIDEWALL ARE TO BE TEMPERED GLASS IF CLOSER THAN 5'-0" TO SIDE PROP. LINE. STRENGTHENED GLASS OR 1/2" WD. PLATE W/ S.S. BOLTS STORED IN FRAME SPACE

VENT. THIS 5'-0" BOTTOM VIEW (CONT.)

STUCCO OVER 6" MASONRY WALL AT BOTTOM LEVEL

KELLNER TECT. #01171

LEFT SIDE HAND-BLANK (ING) NO WINDOWS

6x6 COL (WP) w/ BASE & HEAD SIMPSON CONNECTORS

12" CONCRETE, 3'-0" DEEP

(UNIT DEP)

8" x 12" CHS. FTG. 2" DIA. 3'-0" BELOW GRADE

BLOCK 338 LOT 9
123 NORTH GEORGIA AVE
ATLANTIC CITY, NJ 08401

F.L. ELEV. 17.50

F.L. ELEV. 9.50

CRANE SPACE F.L.

RIGHT SIDE ELEVATION
SCALE: 1/4" = 1'-0"

(A-5)

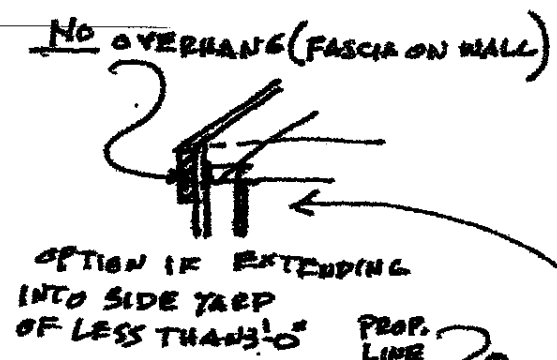
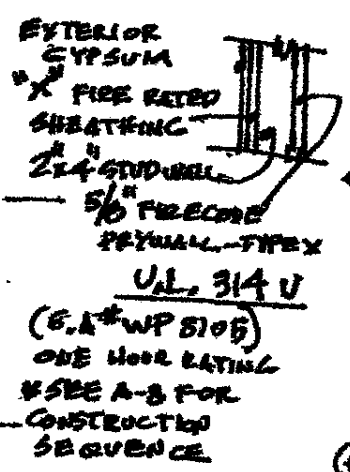
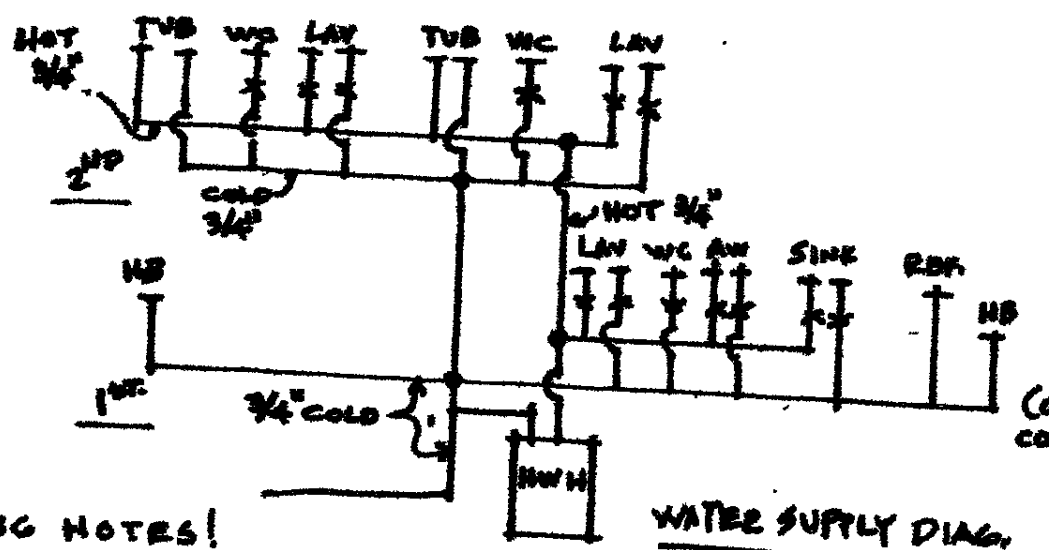
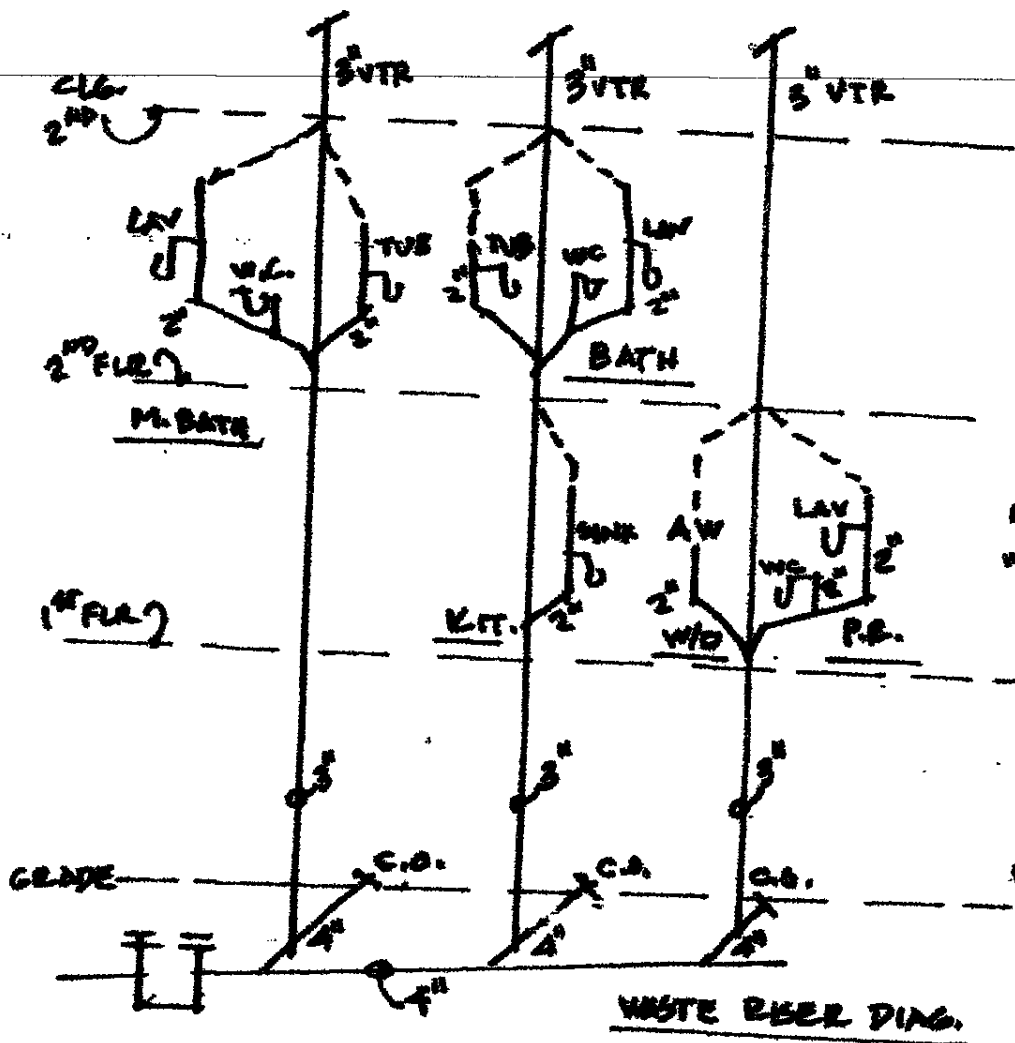

NOTE! (1 HR RATED SIDE WALLS) VINYL SIDING OVER 1/2" EXT. "X" RATED SHEATHING OVER 2"x4" @ 16" O.C. STUD WALLS W/ 1/2" F.C. DRYWALL ON THESE SIDE WALLS (TYPICAL)
U.L. # 3140

NOTE! WINDOWS THAT ARE NOT STORMWINDON (HURRICANE) RATED MAY BE USED W/ 1/2" O.S.B./PLYWOOD PANELS SECURED W/ STEEL SCREWS (MAX PANEL SPAN - 8'-0")
3/2" BATT HI-R

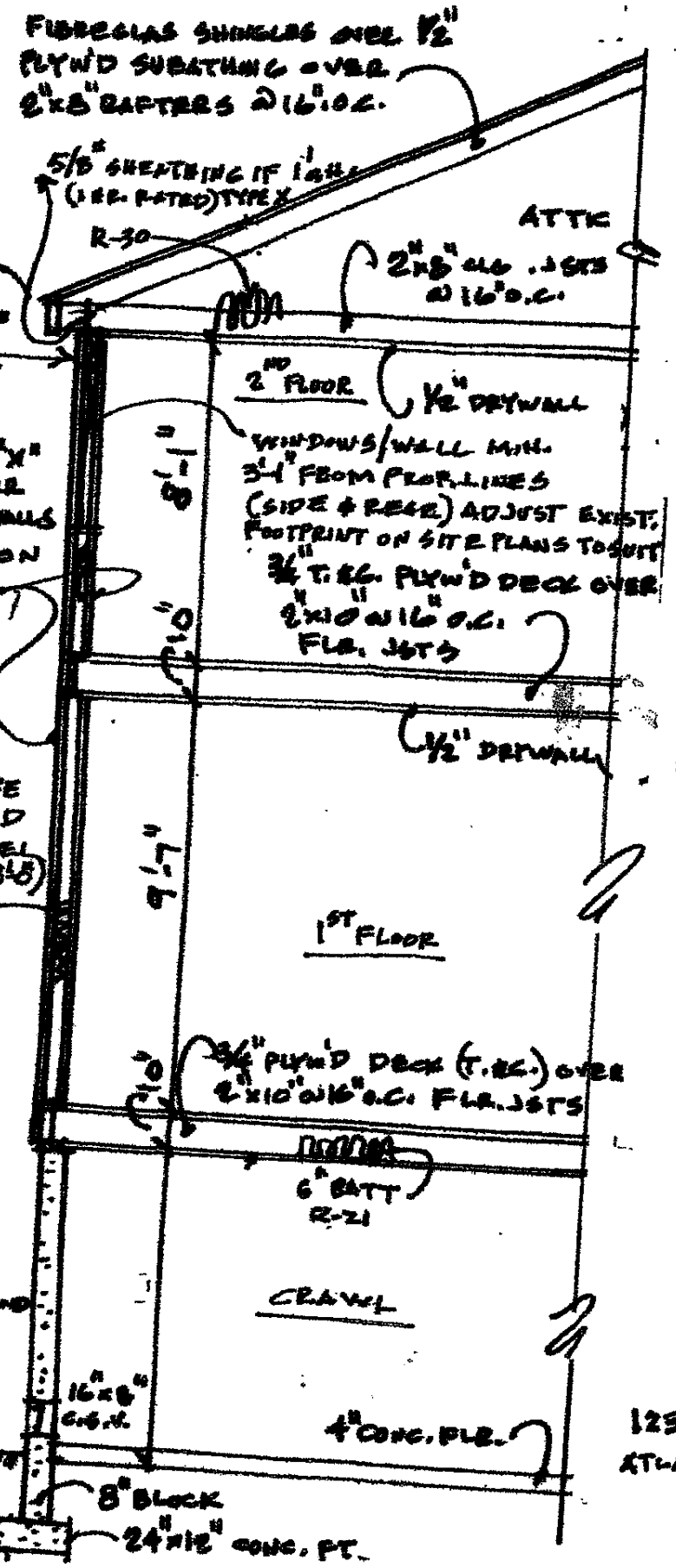
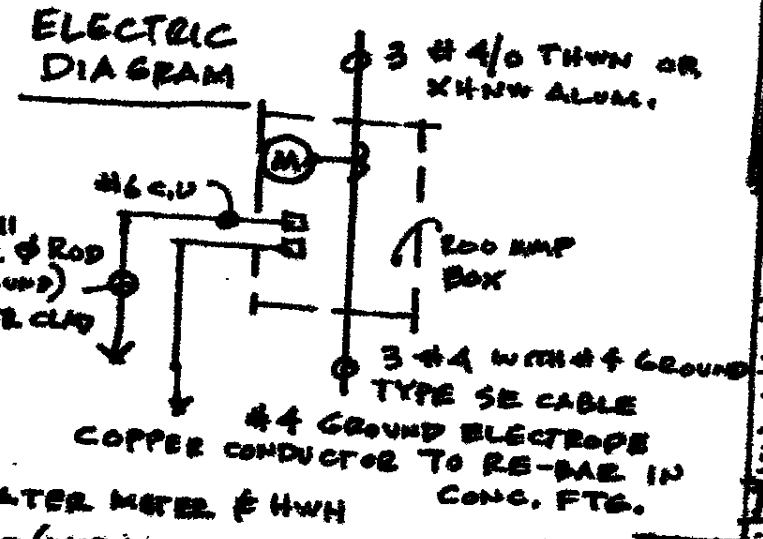

WALL (THRU) SECTION

- PLUMBING NOTES!**
1. PROVIDE BACK FLOW DEVICES ON ALL HOSE CONNECTIONS EXCEPT WATER METER & HWH
 2. PRESSURE & TEMP. RELIEF VALVES WITH BLOWOFF PIPING PROVIDED (WORKING TEMP LESS THAN 210°)
 3. ALL QUICK-CLOSE VALVES TO HAVE SHOCK ARRESTORS
 4. C/O AT BASE OF STACKS, OR 1/8" FITTURE TO CLEAN DRAINS
 5. NO FITTURE TIE-IN OR HORIZ. DRAINS WITHIN 10 PIPE DIAMETERS DOWNSTREAM OF A STACK UNLESS FIXTURES ARE BACK VENTED.

SINGLE FAM DWELLING - DETACHED

Edward Kellm
EDWARD KELLM
N.J. ARCHITECT
#01771

123 N. GEORGIA AVE
ATLANTIC CITY, N.J.

BLK: 330 LOT: 7

All details, specifications and data contained in this literature are intended as a general guide. These products must not be used in a design or construction of any given structure without complete and detailed evaluation by a qualified structural engineer or architect to verify suitability of a particular product for use in the structure.

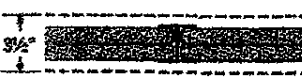
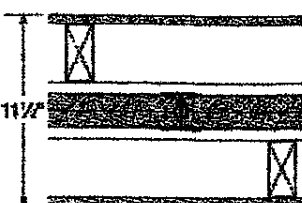
Construction Detail	Non-load-bearing Description	Test Number	STC	Acoustical Performance	Reference
	<ul style="list-style-type: none"> 1" SHEETROCK gypsum liner panels 2" USG H-studs 24" o.c. minimum 3/4" air space both sides separating liner panels from adjacent construction 	UL Des U336			SA925 1
	<p>Separation wall (non-load-bearing)</p> <ul style="list-style-type: none"> 1" SHEETROCK gypsum liner panels 2" USG H-studs 24" o.c. <p>Protected wall (bearing or non-load-bearing) of wood or steel studs each side min 3/4" from liner panels</p> <ul style="list-style-type: none"> 1/2" SHEETROCK gypsum panels 	UL Des U336	46	RAL-TL-88-353	SA925 2
			54	RAL-TL-88-348 Based on 2" mineral wool batt on one side	
			57	RAL-TL-88-351 Based on 2x4s and 3" mineral wool batt one side	
			58	RAL-TL-88-347 Based on 2x4s and 2" mineral wool batt on both sides	
			60	RAL-TL-88-350 Based on 2x4s and 3" mineral wool batt on both sides	

EXTERIOR WALLS

GA FILE NO. WP 8105	GENERIC	1 HOUR FIRE
GYPSON WALLBOARD, GYPSON SHEATHING, WOOD STUDS		
<p>EXTERIOR SIDE: One layer 48" wide 5/8" type X gypsum sheathing applied parallel to 2 x 4 wood studs 24" o.c. with 1 3/4" galvanized roofing nails 4" o.c. at vertical joints and 7" o.c. at intermediate studs and top and bottom plates. Joints of gypsum sheathing may be left untreated. Exterior cladding to be attached through sheathing to studs.</p>		
<p>INTERIOR SIDE: One layer 5/8" type X gypsum wallboard; water-resistant gypsum backing board, or gypsum veneer base applied parallel or at right angles to studs with 6d coated nails 1 7/8" long, 0.0915" shank, 1/4" heads 7" o.c. (LOAD-BEARING)</p>		

Thickness: Varies
 Approx. Weight: 7 psf
 Fire Test: See WP 3510
 (UL R3501-47, -48, 9-17-65,
 UL Design U309;
 UL R1319-129, 7-22-70,
 UL Design U314)

Basic Interfaces

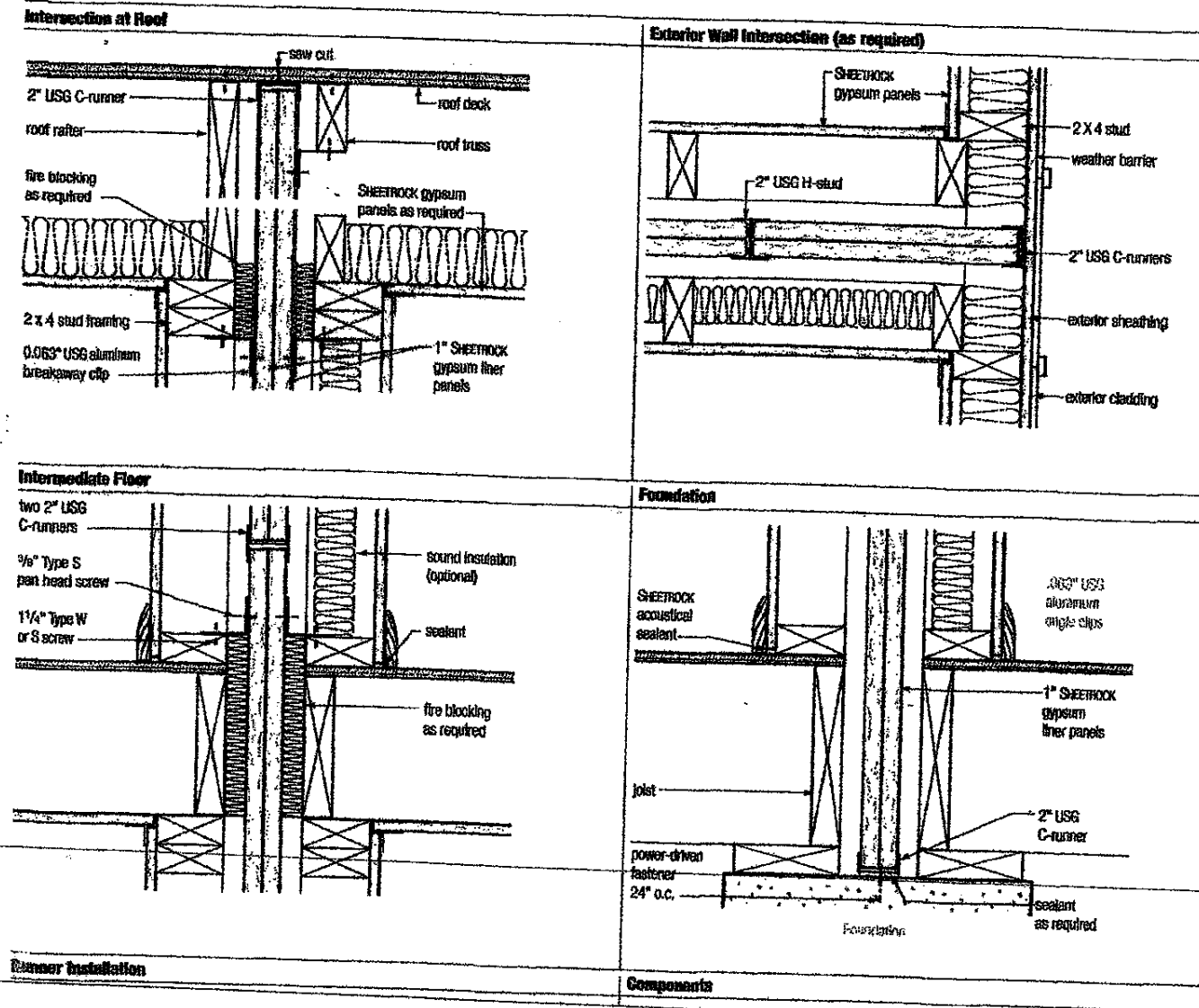

[Handwritten Signature]

EDWARD L. KELINE
 H.J. ARCHITECT
 #07771

CONSTRUCTION SEQUENCE DETAILS
 FOR U.L. ASSEMBLIES

A-8
 OF 8

