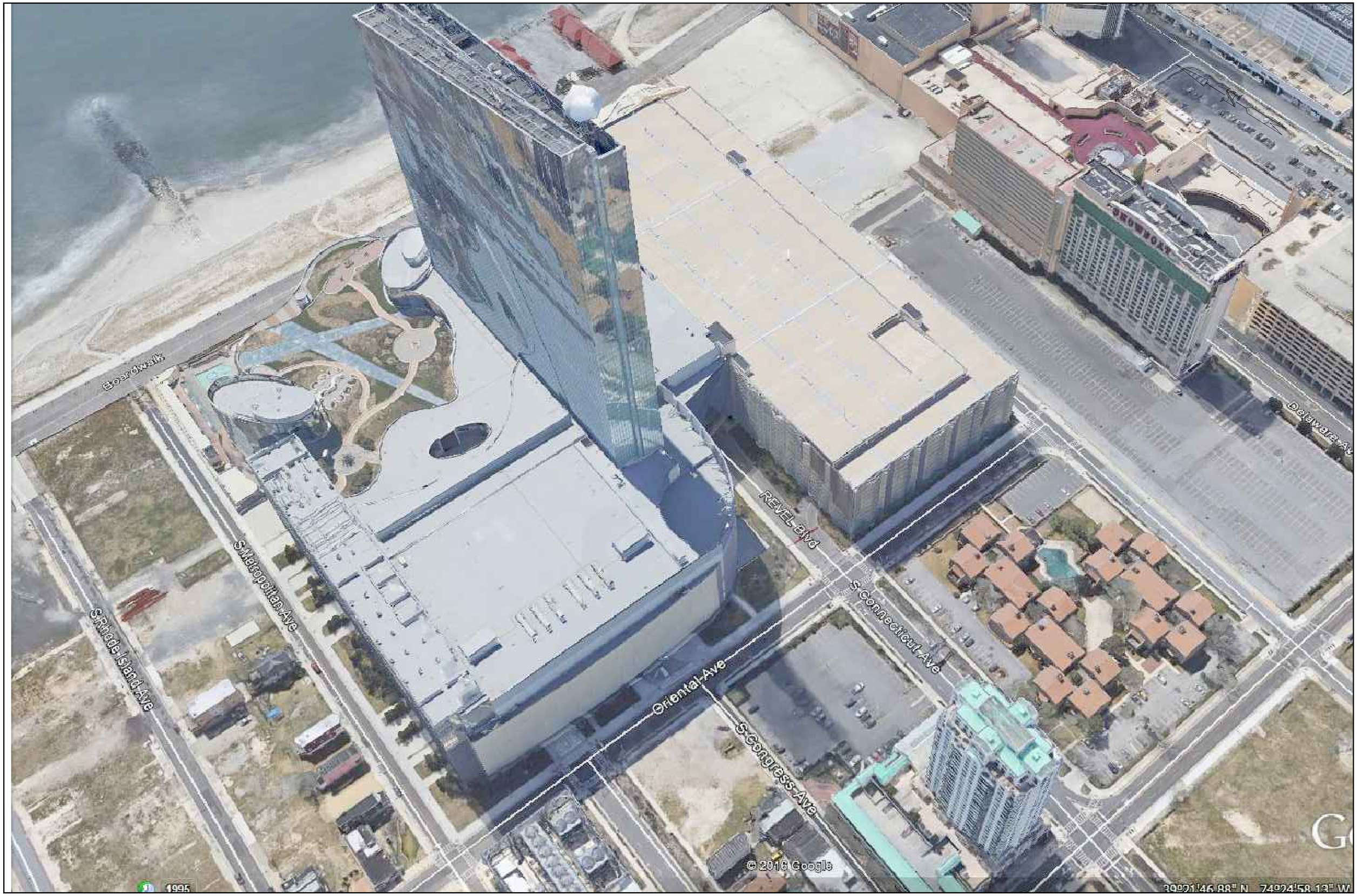

COPYRIGHT © 2014 ARTHUR W. PONZIO COMPANY & ASSOCIATES, INC. ALL RIGHTS RESERVED. THE COPY OR USE OF THIS DOCUMENT OR ANY PORTION THEREOF IS STRICTLY PROHIBITED WITHOUT THE WRITTEN CONSENT OF THE PREPARER. THIS DOCUMENT IS THE SOLE PROPERTY OF ARTHUR W. PONZIO COMPANY & ASSOCIATES, INC. AND HAS BEEN PREPARED SPECIFICALLY FOR USE BY THE OWNER (CLIENT) OF THIS PROJECT AT THIS SITE. IT SHOULD NOT BE USED BY ANY OTHER PERSON OR ENTITY AND MAY NOT BE COPIED IN ANY WAY FOR ANY OTHER PURPOSE AT ANY TIME.

ALL WORK SHALL COMPLY WITH ALL APPLICABLE FEDERAL, STATE AND LOCAL LAWS AND SAFETY REQUIREMENTS AND SHALL BE PERFORMED IN ACCORDANCE WITH THE LATEST PROVISIONS OF THE OCCUPATIONAL SAFETY AND HEALTH ADMINISTRATION (OSHA), THE HIGH VOLTAGE PROXIMITY ACT, STATE OF NEW JERSEY, ADOPTED 7/21/48 AS P.L. 1948, c.249, THE NEW JERSEY UNIFORM CONSTRUCTION CODE, BOCA, ASTM SPECIFICATIONS, ALL LOCAL ORDINANCES AND PERMIT CONDITIONS.

A.W. PONZIO CO & ASSOCIATES, INC. RESPONSIBILITIES DO NOT INCLUDE ANY FIELD INSPECTION, CONSTRUCTION MANAGEMENT, CONSTRUCTION OR CONTRACTOR'S COMPLIANCE WITH CONSTRUCTION DOCUMENTS.

ARTHUR W. PONZIO CO. & ASSOCIATES, INC.
SURVEYORS, PLANNERS, ENGINEERS
400 NORTH DOVER AVENUE, ATLANTIC CITY, N. J. 08401
PHONE: 609-344-8194 FAX: 609-344-1594
NEW JERSEY STATE AUTH. NO.: 24GA28001300

NO.	DATE	BY	DESCRIPTION	NO.	DATE	BY	DESCRIPTION

REVISIONS

JON J. BARNHART DATE
PROFESSIONAL PLANNER N.J. NO.
PROFESSIONAL ENGINEER N.J. NO. GE43483

ARTHUR W. PONZIO, JR. DATE
PROFESSIONAL PLANNER N.J. NO. 2676
PROFESSIONAL LAND SURVEYOR N.J. NO. 28314

AERIAL-PHOTO-EXHIBIT
BLOCK 62 LOTS 1 & 2
ATLANTIC_CITY ATLANTIC_COUNTY NEW_JERSEY

SCALE: NTS BY: JJB
DATE: 7-26-16 PROJ. NO.:33099

SHEET NO.
C-1
SHEET 1 of 1

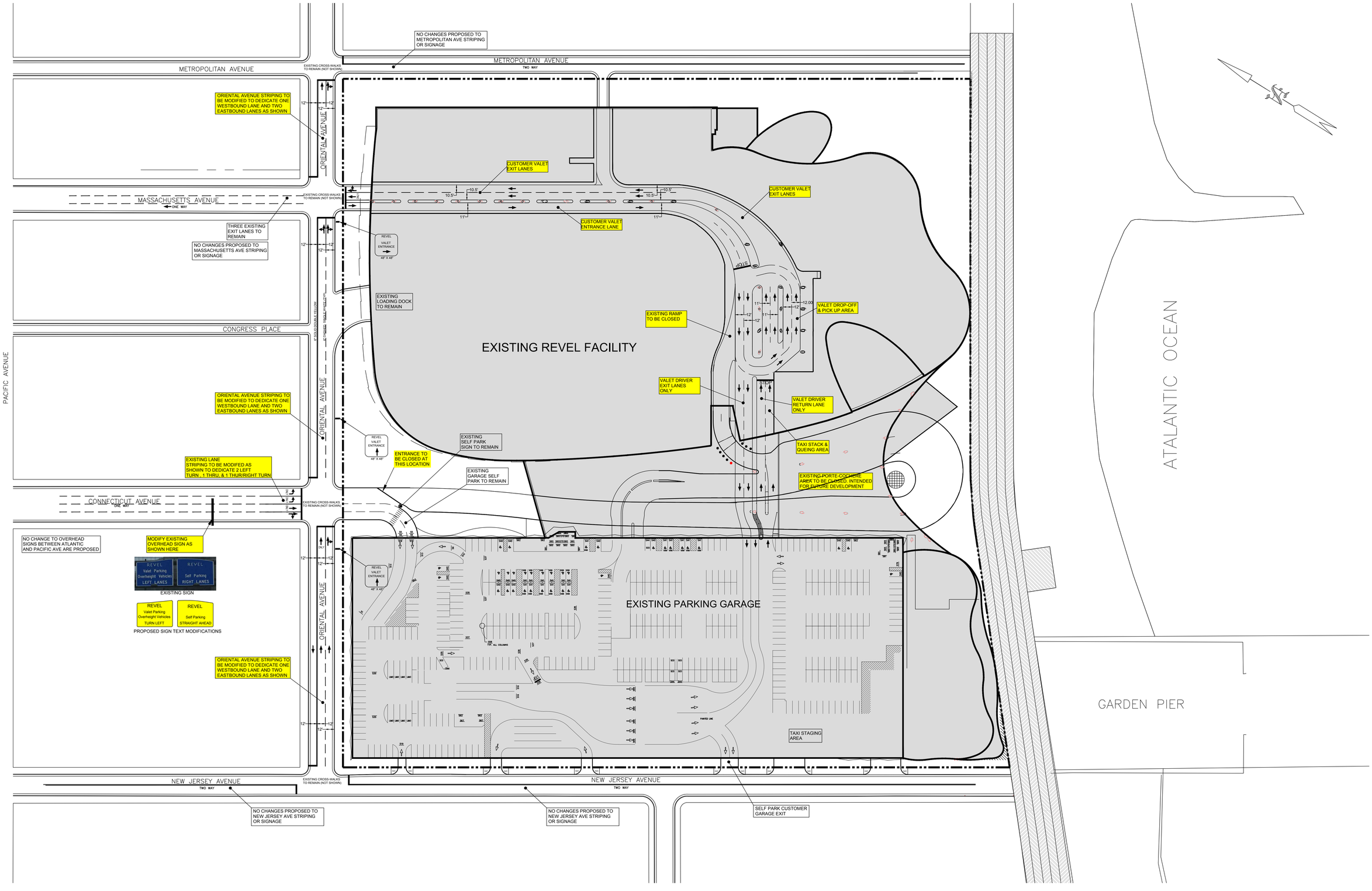

COPYRIGHT © 2014 ARTHUR W. PONZIO COMPANY & ASSOCIATES, INC. ALL RIGHTS RESERVED. THE COPY OR USE OF THIS DOCUMENT OR ANY PORTION THEREOF IS STRICTLY PROHIBITED WITHOUT THE WRITTEN CONSENT OF THE PROVIDER. THIS DOCUMENT IS THE SOLE PROPERTY OF ARTHUR W. PONZIO COMPANY AND SHALL NOT BE USED IN WHOLE OR IN PART BY ANY PERSON OR ENTITY OTHER THAN THE OWNER OF THIS PROJECT AT THIS SITE. IT SHOULD NOT BE USED BY ANY OTHER PERSON OR ENTITY AND MAY NOT BE COPIED IN ANY WAY FOR ANY OTHER PURPOSE AT ANY TIME.

ALL WORK SHALL COMPLY WITH ALL APPLICABLE FEDERAL, STATE AND LOCAL LAWS AND SAFETY REQUIREMENTS AND SHALL BE PERFORMED IN ACCORDANCE WITH THE LATEST PROVISIONS OF THE OCCUPATIONAL SAFETY AND HEALTH ADMINISTRATION (OSHA), THE HIGH VOLTAGE PROXIMITY ACT, STATE OF NEW JERSEY, ADOPTED 7:2148 AS P.L. 1946, c.249. THE NEW JERSEY UNIFORM CONSTRUCTION CODE, BOCA, ASTM SPECIFICATIONS, ALL LOCAL ORDINANCES AND PERMIT CONDITIONS.

A.W. PONZIO CO & ASSOCIATES, INC. RESPONSIBILITIES DO NOT INCLUDE ANY FIELD INSPECTION, CONSTRUCTION MANAGEMENT, CONSTRUCTION OR CONTRACTOR'S COMPLIANCE WITH CONSTRUCTION DOCUMENTS.

ARTHUR W. PONZIO CO. & ASSOCIATES, INC.
SURVEYORS, PLANNERS, ENGINEERS
400 NORTH DOVER AVENUE, ATLANTIC CITY, N. J. 08401
PHONE: 609-344-8194 FAX: 609-344-1594
NEW JERSEY STATE AUTH. NO.: 24GA28001300

NO.	DATE	BY	DESCRIPTION	NO.	DATE	BY	DESCRIPTION

REVISIONS

JON J. BARNHART *DATE*
PROFESSIONAL PLANNER N.J. NO.
PROFESSIONAL ENGINEER N.J. NO. GE43483

ARTHUR W. PONZIO, JR. *DATE*
PROFESSIONAL PLANNER N.J. NO. 2676
PROFESSIONAL LAND SURVEYOR N.J. NO. 28314

CIRCULATION/STRIPING/SIGNAGE-EXHIBIT

BLOCK 62 LOTS 1 & 2
ATLANTIC_CITY ATLANTIC_COUNTY NEW_JERSEY

SCALE: 1"=50'
DATE: 7-26-16
BY: JJB
PROJ. NO.: 33099

SHEET NO.
C-1
SHEET 1 of 1

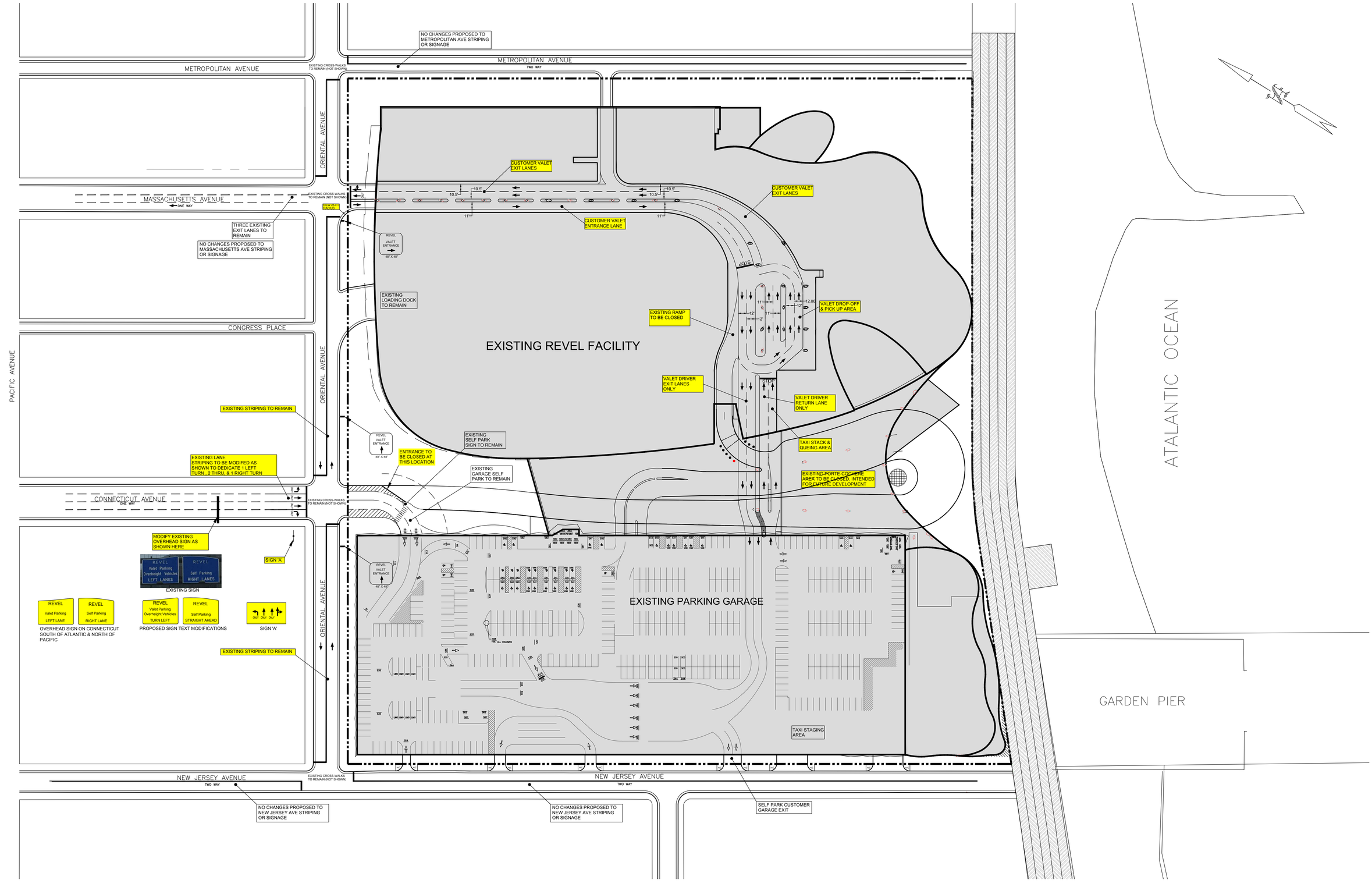

COPYRIGHT © 2014 ARTHUR W. PONZO COMPANY & ASSOCIATES, INC. ALL RIGHTS RESERVED. THE COPY OR USE OF THIS DOCUMENT OR ANY PORTION THEREOF IS STRICTLY PROHIBITED WITHOUT THE WRITTEN CONSENT OF THE PROVIDER. THIS DOCUMENT IS THE SOLE PROPERTY OF ARTHUR W. PONZO COMPANY & ASSOCIATES, INC. AND HAS BEEN PREPARED SPECIFICALLY AND SOLELY BY THEM FOR USE ON THE PROJECT AT THIS SITE. IT SHOULD NOT BE USED BY ANY OTHER PERSON OR ENTITY AND MAY NOT BE COPIED IN ANY WAY FOR ANY OTHER PURPOSE AT ANY TIME.

ALL WORK SHALL COMPLY WITH ALL APPLICABLE FEDERAL, STATE AND LOCAL LAWS AND SAFETY REQUIREMENTS AND SHALL BE PERFORMED IN ACCORDANCE WITH THE LATEST PROVISIONS OF THE OCCUPATIONAL SAFETY AND HEALTH ADMINISTRATION (OSHA), THE HIGH VOLTAGE PROXIMITY ACT, STATE OF NEW JERSEY, ADOPTED 7:2148 AS P.L. 1946, c.249. THE NEW JERSEY UNIFORM CONSTRUCTION CODE, BOCA, ASTM SPECIFICATIONS, ALL LOCAL ORDINANCES AND PERMIT CONDITIONS.

A.W. PONZO CO & ASSOCIATES, INC. RESPONSIBILITIES DO NOT INCLUDE ANY FIELD INSPECTION, CONSTRUCTION MANAGEMENT, CONSTRUCTION OR CONTRACTOR'S COMPLIANCE WITH CONSTRUCTION DOCUMENTS.

ARTHUR W. PONZO CO. & ASSOCIATES, INC.
SURVEYORS, PLANNERS, ENGINEERS
400 NORTH DOVER AVENUE, ATLANTIC CITY, N. J. 08401
PHONE: 609-344-8194 FAX: 609-344-1594
NEW JERSEY STATE AUTH. NO.: 24GA28001300

NO.	DATE	BY	DESCRIPTION	NO.	DATE	BY	DESCRIPTION

REVISIONS

JON J. BARNHART DATE
PROFESSIONAL PLANNER N.J. NO.
PROFESSIONAL ENGINEER N.J. NO. GE43483

ARTHUR W. PONZIO, JR. DATE
PROFESSIONAL PLANNER N.J. NO. 2676
PROFESSIONAL LAND SURVEYOR N.J. NO. 28314

CIRCULATION/STRIPING/SIGNAGE-EXHIBIT-2

BLOCK 62 LOTS 1 & 2
ATLANTIC_CITY ATLANTIC_COUNTY NEW_JERSEY

SCALE: 1"=50'
DATE: 7-26-16
BY: JJB
PROJ. NO.: 33099

SHEET NO.
C-1
SHEET 1 of 1