

4-1143

351

-5851

106
039

7
4-4315
112

10
8-0632

-1871
-1414

1635
r's clo

shop

harm

1191

kt

87

4

957
7521

b
ng
to

-9303
Mc
-4151
151

4-2329
-8350

4-0616

4-0964
odist

st

34
5-8585
8585
-1680

s

407

DONT SHUT DOWN ---- CALL

24 HOUR **BUCKLEY'S** EMERGENCY SERVICE

ELEVATORS REPAIRS & MAINTENANCE INSTALLATION & MODERNIZATION 641-6330 120 CORDOVA AVE. WEST ATLANTIC CITY MOTORS REPAIRS & REWINDS NEW & REBUILT

233

PACIFIC AV-Contd
1616 Professional Arts Bldg-Contd
314-15 Burkhardt H Emerson phys 4-6766
316 Strenger Lawrence phys 5-5228
317-18 Youtie Benj J chiropodist 4-3881
401 Wychulis Albert A pathologist 8-3297
402-03 Ellenbogen Leonard S phys 5-5947
404-05 Vacant
406-07 Kaman Saml L phys 4-0620
408 Resnick Edw J phys 4-2666
411 Vacant
412-13 Schwartz Jos chiropodist 8-0614
415-16 Freedman S David dentist 5-2109
417-18 Richardson J Neafice phys 5-5775
501 Sinagra Fortunata C phys 4-1938
502 Field Lewis W consulting psychology 4-0550
503-04 Cutler Paul phys 4-1424
Cutler Milton phys 4-1424
505-06 Vacant
507 Hartford Fire Ins Co Group 4-6617
Hartford Fire Ins Co Group (claims ofc)
508-09 Lashley Sara H Mrs electrolysis 4-2398
510-13 Bradley Robt A phys 5-9191
514-16 Winn Saml L phys 4-6440
Mason Jas H IV phys 5-2568
517 Haven Chas H ins 8-2046
518-19 Bradley Robt A (x-ray rm) 601 Vacant
603 Gerber Philip dentist 4-1579
604-07 Wilner Danl phys 5-8247
608 Vacant
610 Peiper Employment Agcy 4-3232
Peiper Secretarial Serv
612-14 Subin Harry phys 4-8483
615-16 Leach Morton W phys 4-1446
617-18 Barbanti Amedeo A phys 4-4103
701-03 Nickman E Harrison phys 4-8849
704-06 Hersohn Labys 4-5432
705-07 Axilrod Herbert D phys 8-1631
708-10 Dintenfass Arth phys 5-3294
712 Natl Window Cleaning Co 4-2441
South Jersey Window Clng Co 5-9116
712B Telephone Answering Serv 5-0195
714 Credit Bur of Atlantic City 5-2253
Atlantic City Credit Rating Serv Inc 5-2253
Fox Harold J acct 5-2253
Seaboard Fieldity Co financing 5-2253
801-03 Shavelson Irving C phys 4-5885

804 Winston Julius phys 4-6678
805-06 Sukin Leon dentist 5-6318
807-09 Rise Wilson S phys 4-5858
810 Vacant
811 Burrows Assured Employment Agcy 8-2536
813-14 Davis Leonard & Co ins 4-9157
815-16 Diskan Saml M phys 4-2260
817 Studio Music mus transmission 4-5756
818-19 Communication Wkrs of American Local Union 1012 5-5050

Street continued
1617 Illinois Guest House The 4-9202
Glass Lenora A Mrs @
MtVernon Smoke Shop 5-0701
Weiner Anna S Mrs @ 4-5729
1619 Quigley-Simpson optns 4-7939
1621 Subin John dentist 4-0952
Illinois Guest House The (annex)
1622 Fischer Flowers 5-8566
Fischer Chas W @
1623 Weiner Surgical Appliances 4-5729
1624 Foerster Optical Co 5-0306
Subrannl Hair Stylist 4-8982
Post Hotel The 4-8982
1626 Hason Harry florist 5-2565
S Illinois av intersects
1700 Kents Restr & Baking Co
Kents Restr & Retail Shop
Kents Catering Serv
1701 Federal Building
1st fl US Post Office 5-2261
lobby Summers Landon G news dir
Rooms:
201 Stge
202 USMC Recruiting Ofc 4-4011
203 USCG Recruiting Ofc 4-4011
204 USN Recruiting Ofc 4-4011
205 USAF Recruiting Ofc 4-4011
207 Vacant
208 USA Recruiting Ofc 4-3609
212 Post Ofc 4-4011
Postmaster's Ofc priv ofc
218 Postal Insp 4-4011
218-26 US Deputy Collector of Customs 4-4011
220 US PO Chief Acct Ofc 4-4011
226 US Civil Serv Comn 4-4011

Street continued
1706 Jem Restr & Sandwich Shop 4-4153
1711 Coachman's Pub (parking lot)
1714 White Tower Restr 4-9376
1715 Townsend Agnes E Mrs 5-5171
Contarto Peter
1717 Jet Taxicab Co Inc 8-0173
Pacific Avenue Garage
1719 Center Bar 4-6318
1721 Dave's Tailoring & Clng 4-3672
Artman's Health Foods 5-0688
Barr Nellie Mrs furn rms 5-7257
1723 Weaver's Pharmacy 5-1158
1726 Midtown Motor Inn 8-3031
1730 Coachman's Pub restr 8-3031



NOVECK

PERSONAL LETTER SERVICE

DIRECT MAILING

24 Hour Convention Service

Addressing

Mimeographing Offset Printing

Prompt Service



345-7625
345-2222

1109 Atlantic Avenue 227 South Metropolitan Avenue ATLANTIC CITY

CONRAD'S COLONIAL STEAK HOUSE & COCKTAIL LOUNGE

FAMOUS FOR OUR U.S. PRIME 1-1/2 LB. KING SIZE STEAKS
PRIME RIBS — CHOPS — MAINE LOBSTER & SEAFOOD
3710 ATLANTIC AVE. (CONRAD J. SCHWARTZ) PHONE 348-3123

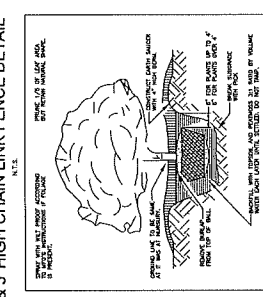
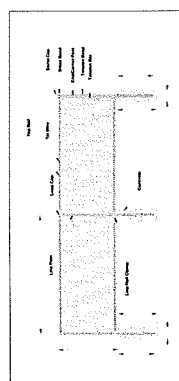
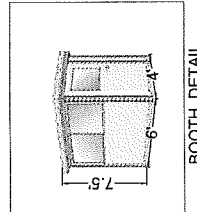
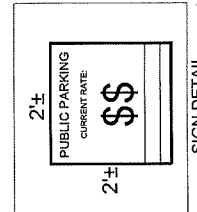
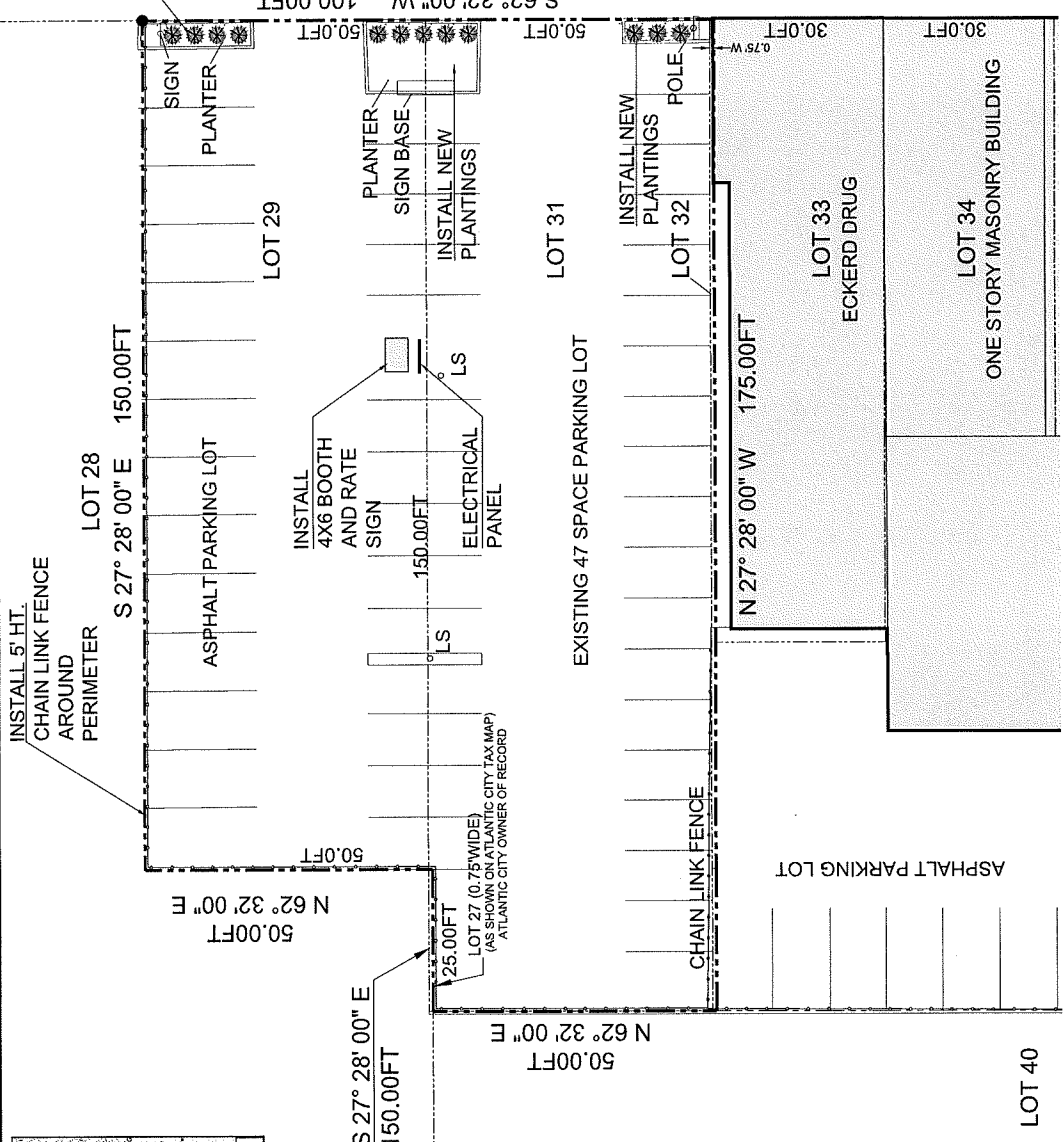
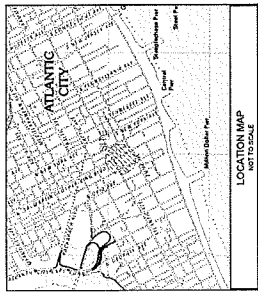

NOTE: ALL LEADING FRONTS TO BE 10' MIN. ALL OTHERS TO BE 5' MIN. HEIGHT.

Key	Scientific Name	Common Name	Size	Quant.
1	SP. 1000	SP. 1000	12"	12
2	SP. 2000	SP. 2000	12"	12

SHRUB PLANTING DETAIL
 Proposed Plant Schedule
 Common Name Size Quant.
 SP. 1000 12" 12
 SP. 2000 12" 12
 NOTE: ALL LANDSCAPE AREAS TO CONTAIN AN IRRIGATION SYSTEM W/ MAIN SCHEDULE.

ARTHUR W. PONZIO, JR.
 PROFESSIONAL LAND SURVEYOR
 400 HUNTERS LANE, SUITE 100
 ATLANTIC CITY, NJ 08401
 PHONE: 609-344-3134 FAX: 609-344-3134
 NEW JERSEY STATE APTL. NO. 2424300100

ARTHUR W. PONZIO, JR.
 PROFESSIONAL LAND SURVEYOR
 400 HUNTERS LANE, SUITE 100
 ATLANTIC CITY, NJ 08401
 PHONE: 609-344-3134 FAX: 609-344-3134
 NEW JERSEY STATE APTL. NO. 2424300100

ARTHUR W. PONZIO CO. & ASSOCIATES, INC.
 SURVEYORS, PLANNERS, ENGINEERS
 400 HUNTERS LANE, SUITE 100
 ATLANTIC CITY, NJ 08401
 PHONE: 609-344-3134 FAX: 609-344-3134
 NEW JERSEY STATE APTL. NO. 2424300100

NO.	DATE	BY	DESCRIPTION

GRAPHIC SCALE IN FEET
 0 10 20 30

1
 1 of 1

PROJ. NO. 32980

DATE: 9-25-16

BY: WJP

ATLANTIC COUNTY NEW JERSEY

LOT 29 & 31

BLOCK 156

PARKING LOT PLAN FOR LAND USE CERTIFICATE