

**GENERAL NOTES FOR CONSTRUCTION**

1. ALL EXISTING CURBS SHALL BE REPLACED WITH 4" THICK CONCRETE, REINFORCING AND CONSTRUCTION SHALL BE IN ACCORDANCE WITH THE ATLANTIC CITY ZONING ORDINANCE, CHAPTER 100, SECTION 100.10.
2. ALL REINFORCING CURBS SHALL BE STANDARD GRANITE TYPE AS PROVIDED BY THE CITY OF ATLANTIC CITY.
3. ALL REINFORCING CURBS SHALL BE REPLACED WITH 4" THICK CONCRETE, REINFORCING AND CONSTRUCTION SHALL BE IN ACCORDANCE WITH THE ATLANTIC CITY ZONING ORDINANCE, CHAPTER 100, SECTION 100.10.
4. ALL REINFORCING CURBS SHALL BE REPLACED WITH 4" THICK CONCRETE, REINFORCING AND CONSTRUCTION SHALL BE IN ACCORDANCE WITH THE ATLANTIC CITY ZONING ORDINANCE, CHAPTER 100, SECTION 100.10.
5. ALL ACCESS BRACKETS SHALL BE 6" THICK, REINFORCED AND CONSTRUCTED WITH CLASS "C" CONCRETE AND BRACKETS SHALL BE 4" THICK, REINFORCED AND CONSTRUCTED WITH CLASS "C" CONCRETE.
6. ALL EXISTING CURBS SHALL BE REPLACED WITH 4" THICK CONCRETE, REINFORCING AND CONSTRUCTION SHALL BE IN ACCORDANCE WITH THE ATLANTIC CITY ZONING ORDINANCE, CHAPTER 100, SECTION 100.10.
7. ALL PROPOSED GRABERS AND WASHING REFLECT SHALL HAVE A MINIMUM LIGHT REFLECTIVE VALUE OF 4. UNLESS OTHERWISE NOTED.
8. THE GRANITE CURB SHALL HAVE A MINIMUM LIGHT REFLECTIVE VALUE OF 4. UNLESS OTHERWISE NOTED.
9. THE TOP FACE OF THE GRANITE CURB SHALL BE GANG SAWS FINISH TO PRESENT A NICKLE WALKING SURFACE.
10. THE FRONT VERTICAL FACE STREET SIDE OF THE GRANITE CURB SHALL BE REINFORCED GANG SAWS FINISH.

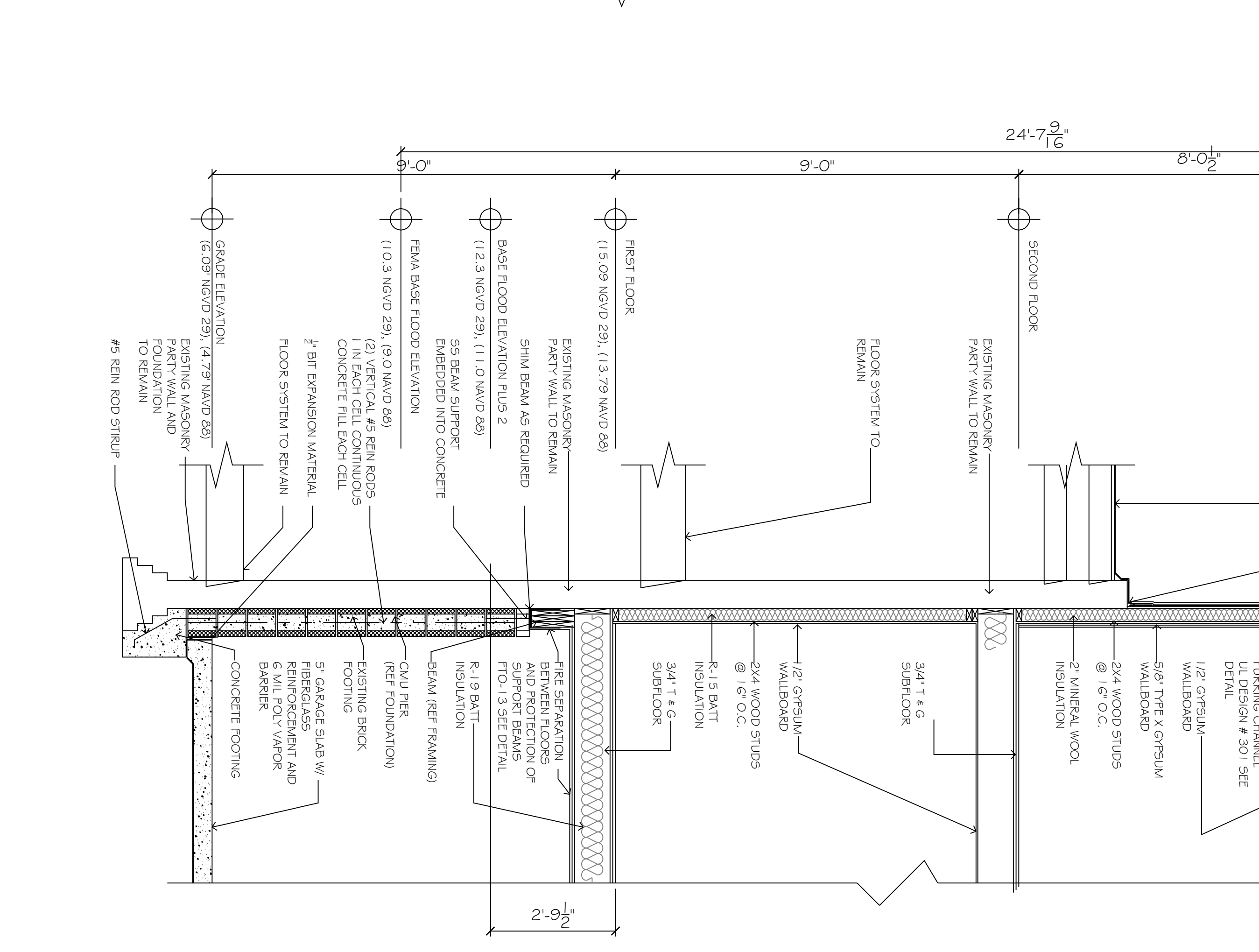
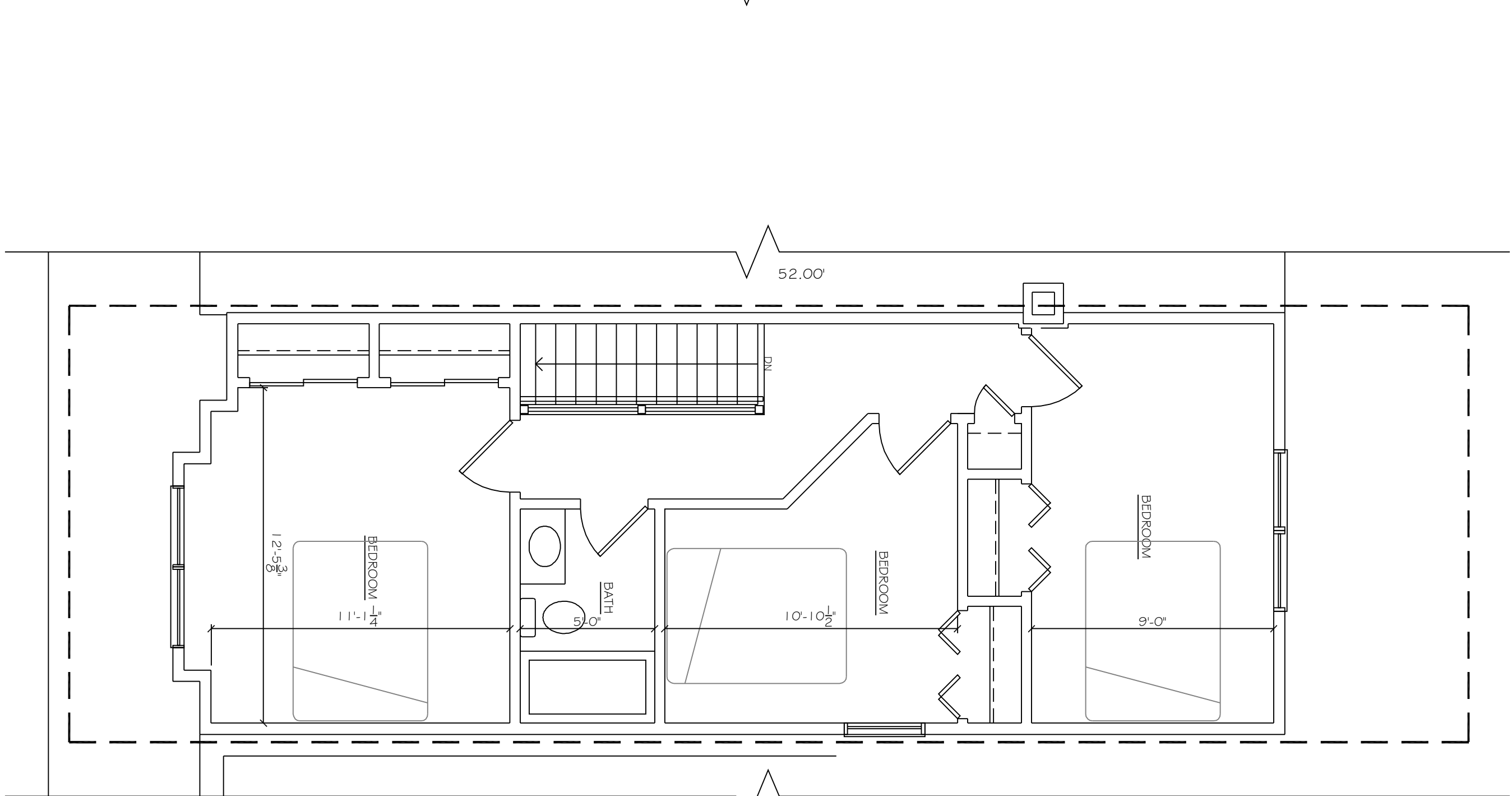
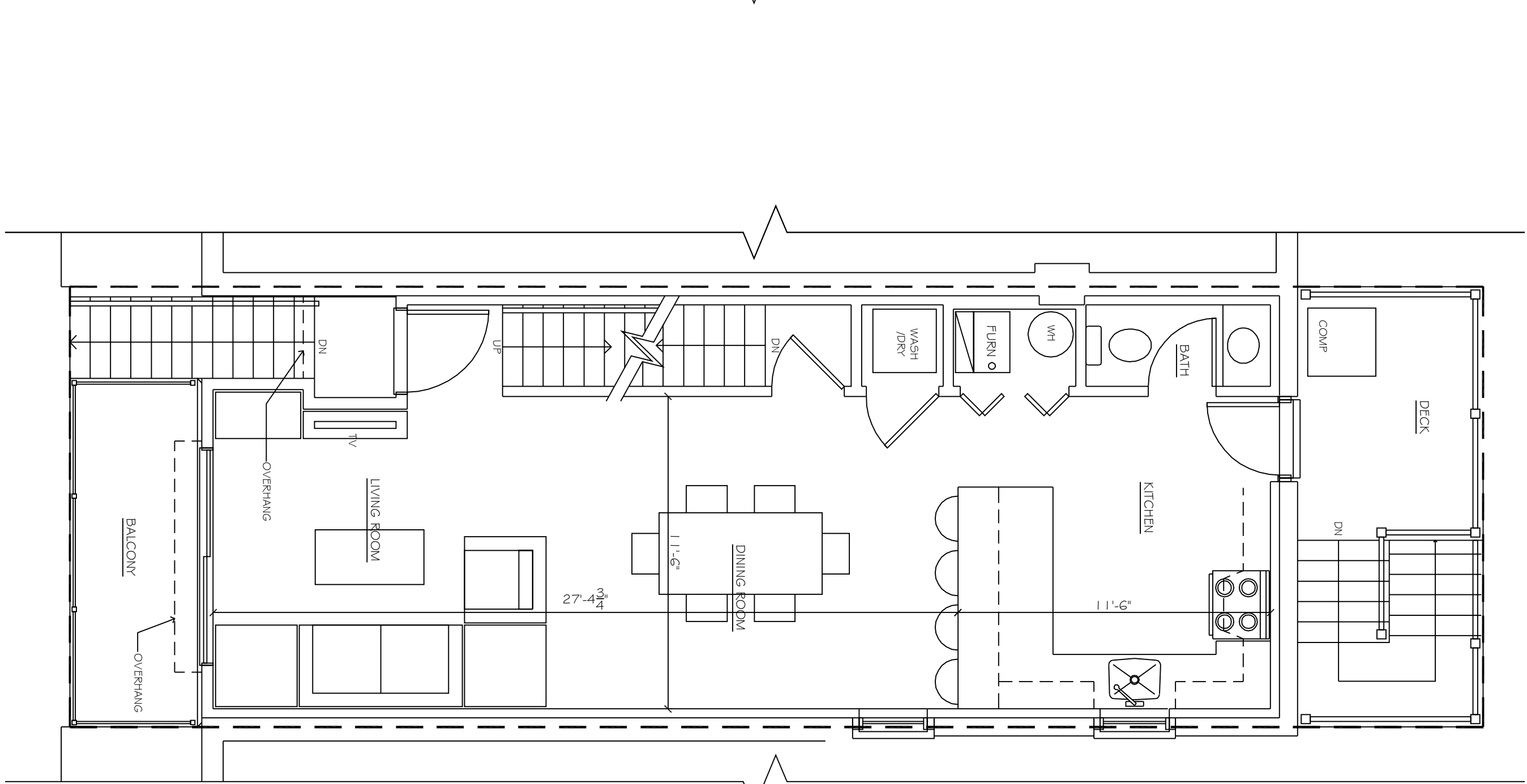
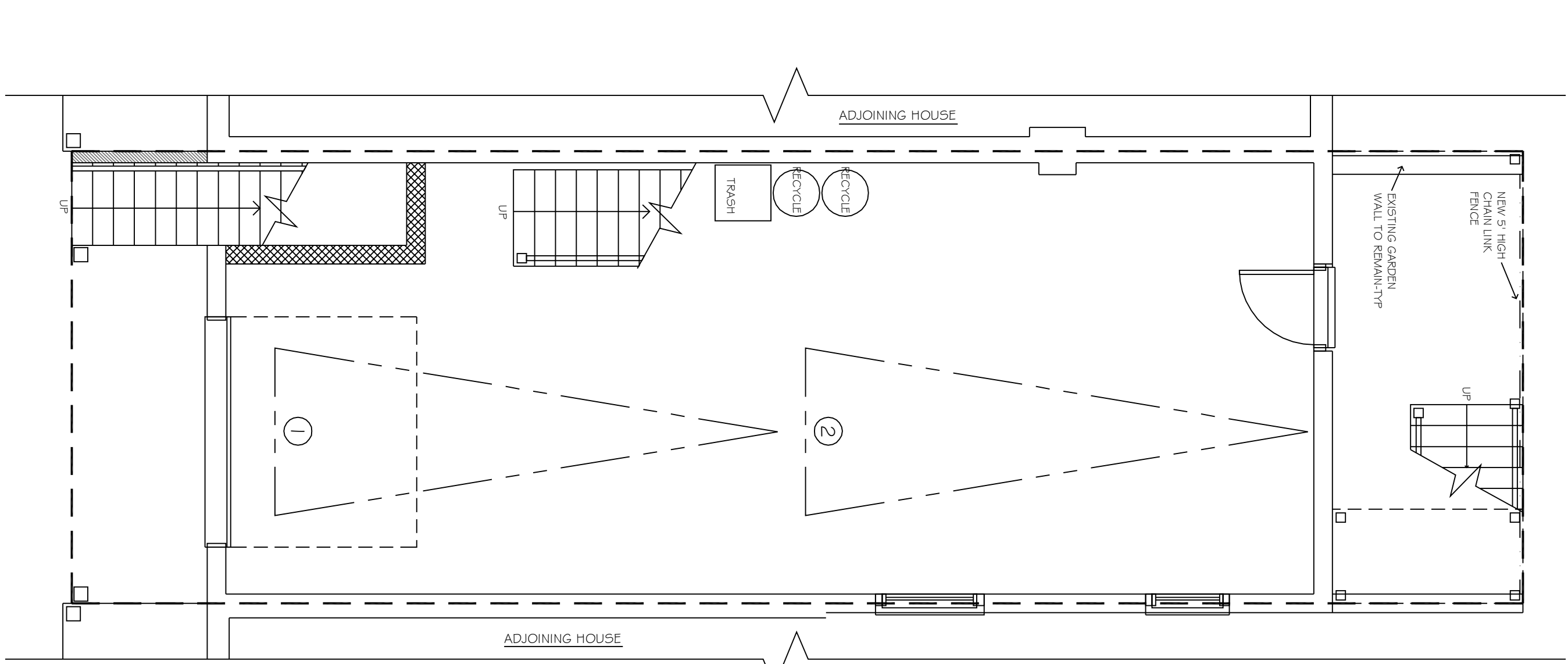
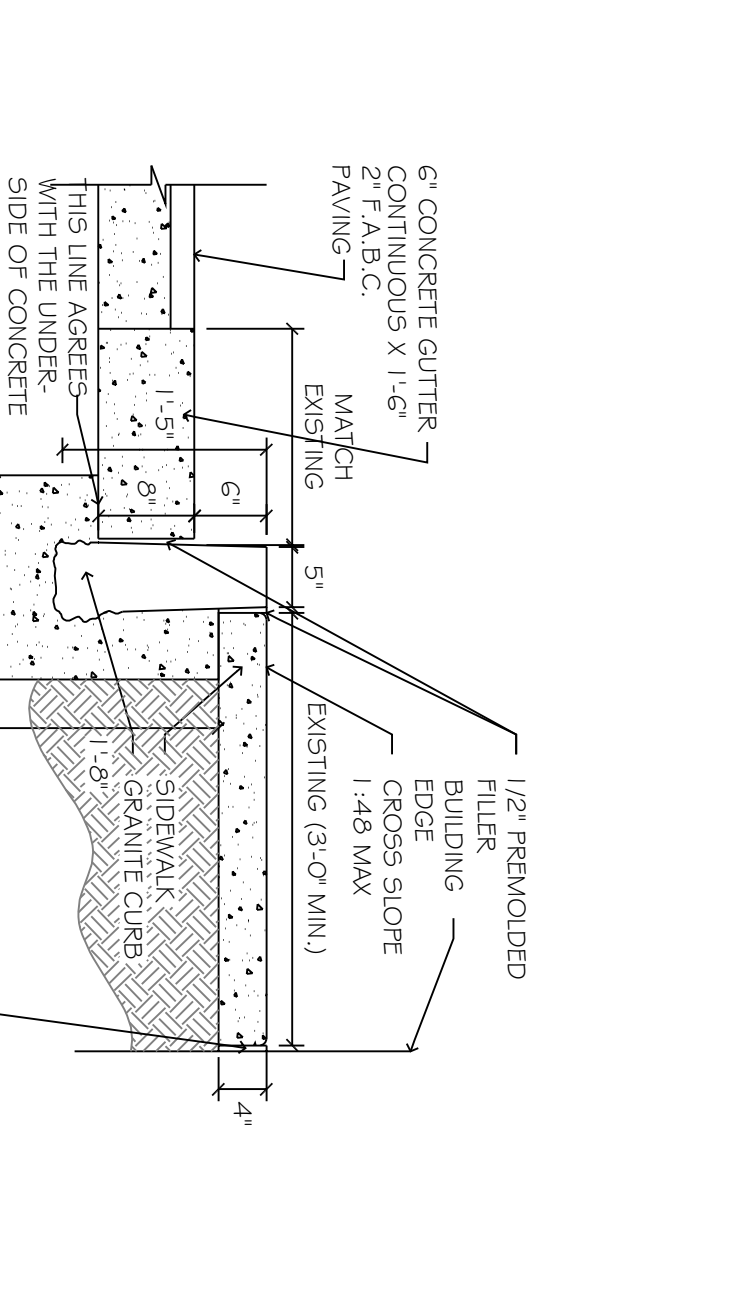
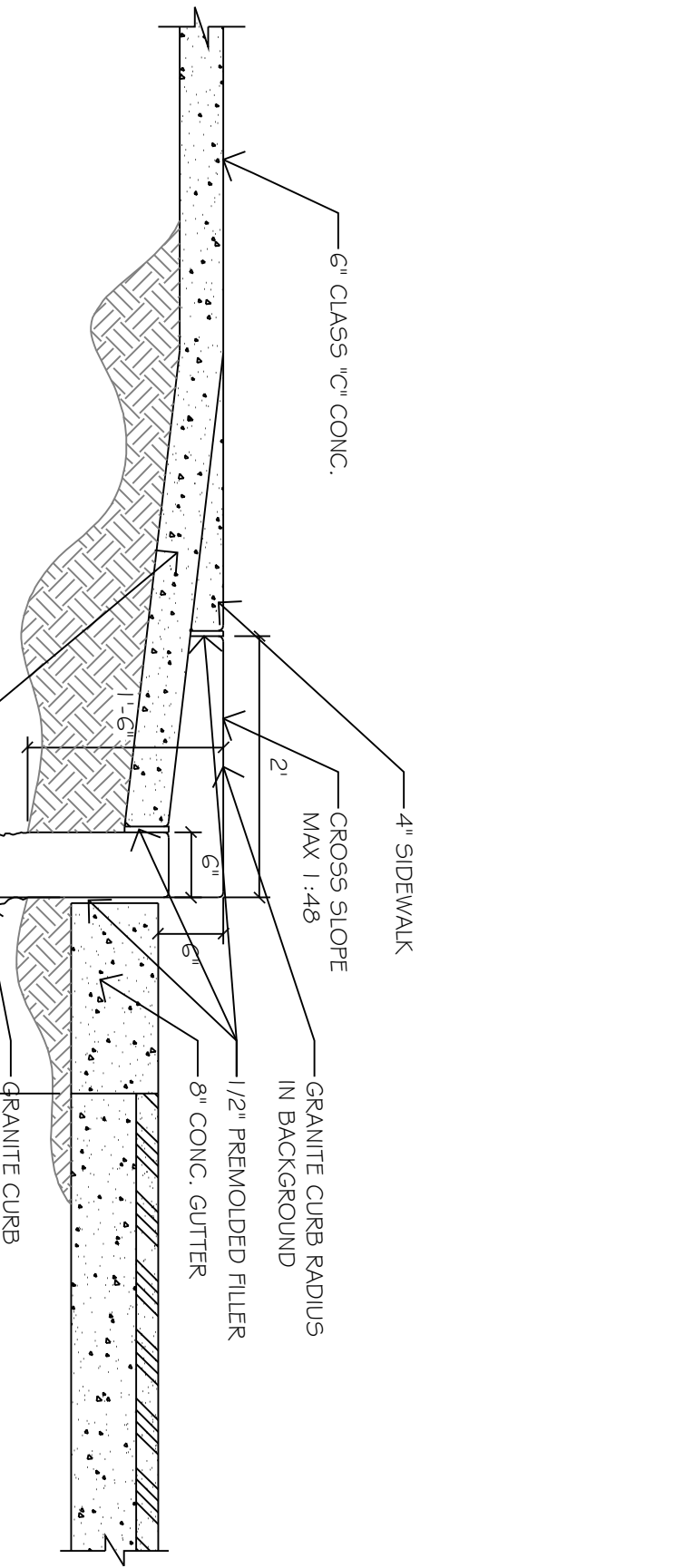
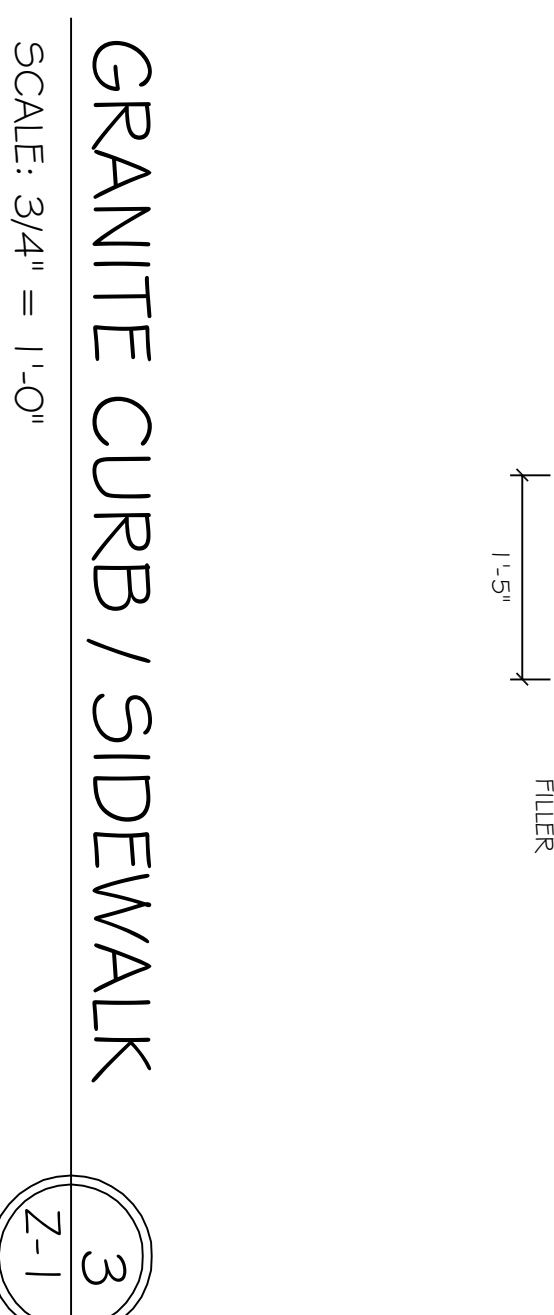
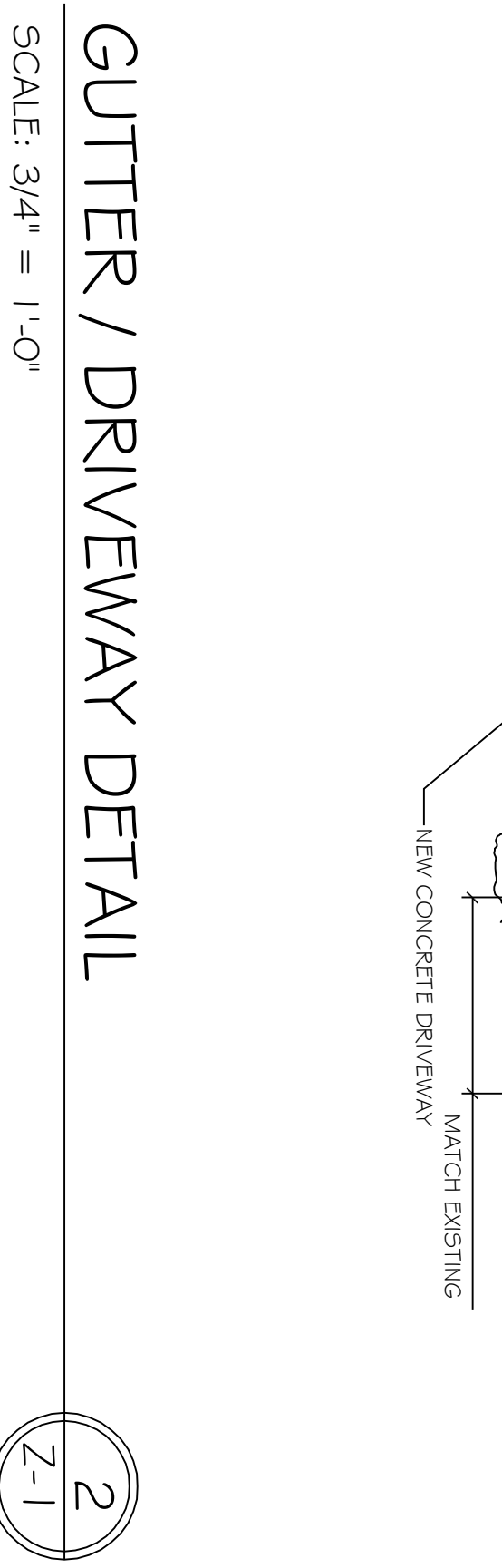
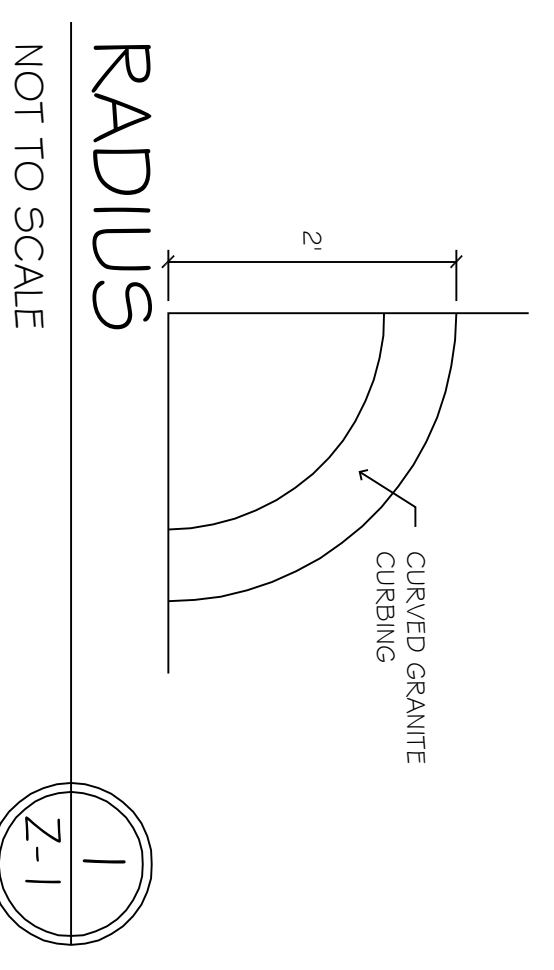

#	Revisions	Date

Consultant

**Craig F. Dothé Architect LLC.**  
ARCHITECTS & PLANNERS  
33 N. Brighton Ave. (609) 348-2236  
Atlantic City, NJ 08401 Fax (609) 348-0118

Signature  
Date  
Registration #  
A109640

128 NORTH GEORGIA AVE  
ATLANTIC CITY, N.J. 08401

Scale: AS NOTED  
Project No.: 1530  
Drawn by: CFD  
Date: 7.7.15

**Z-1**