

Job Number:  
**203797**

LOCATION:  
ATLANTIC AVENUE & HORTON AVENUE  
ATLANTIC CITY, NJ 08401

RITE AID - ATLANTIC CITY, NJ #3422

**RECOMMENDATION**

**JONES SIGN**  
Your Vision. Accomplished.  
1711 SCHEUERING ROAD  
DE PERE, WI 54115  
WWW.JONESIGN.COM  
TEL: 920-983-6700  
FAX: 920-983-9145

QUALITY GRADE:  
2-COMMERCIAL  
VOLTAGE:  
N/A  
EST. APP. DRAW:  
N/A  
# OF CIRCUITS REQD:  
N/A  
SCALE/PERSON:  
PROJECT MANAGER:  
Drew Willmann  
DATE:  
10.07.14  
DRAWN BY:  
JS  
**1.0**

**Overview**

Entire site has to go thru a Land Use hearing with the Casino Reinvestment Development Authority. Any proposed signs must be included at this time with the site review

**Findings**

**Recommendation**

It is Jones recommendation to proceed with a variance for the below listed signage. Based on our code research and discussions with the city/county, we feel that there is a good likelihood that the variance would be approved.

Sign Code	Sign Type	Qty.	Description	Comments
<b>RITE AID Signage Recommendation</b>				
<b>Store 3422: Atlantic Ave &amp; Montpelier Ave, Atlantic City, NJ 08401</b>				
	Bagging		Cover copy "Pharmacy" prior to store opening due to legal requirements	
<b>Requires Application for Variance</b>				
1a	Channel Letters	3	36" Face-It channel letters - "RITE AID" (87.1 square feet)	
1b	Channel Letters	1	30" Face-It channel letters - "RITE AID" (60.69 square feet)	
2	Channel Letters	1	20" Face-It channel letters - "PHARMACY" (22.85 square feet)	
3a	Cabinet with routed-out copy	2	11" Ancillary "GNC Live Well" (9.3 square feet)	
3b	Cabinet with routed-out copy	2	11" Ancillary "Drive Thru" (5.2 square feet)	
3c	Cabinet with routed-out copy	2	11" Ancillary "Photo Center" (6.6 square feet)	
4a	Pylon w/ EMC & Ancillary Cabinet	0	20' OAH (47.81 square feet, 48.70 square feet, 9.06 square feet = 98.69 square feet)	<b>Pylon signs not permitted in district. EMC's not permitted</b>
4e	Monument w/ Readerboard	0	8' OAH Monument (47.81 square feet, 21.20 square feet = 69.01 square feet)	<b>Max. height for ground sign is 5 feet</b>
4f	Monument w/ Readerboard	0	8' OAH Monument (47.81 square feet, 42.97 square feet)	
4g	Monument w/ Readerboard	1	6' OAH Monument (28.00 square feet, 14.97 square feet = 42.97 square feet)	
5	Temporary Sign	2	Non-Illuminated "Coming Soon" temporary sign (32 square feet)	
6	Letters	2	13" Channel Letter Set "Drive Thru Pharmacy" with Arrow (12.10 square feet)	
8	Letters	1	13" Channel Letter Set "Drive Thru Pharmacy" (15.10 square feet)	
9a	Canopy Signs	1	Non-Illuminated Canopy Sign: Clearance 10'-0" or 9'-6" (3 square feet)	
9b	Canopy Signs	1	Non-Illuminated Canopy Sign: Pick-Up (1.50 square feet)	
9c	Canopy Signs	1	Non-Illuminated Canopy Sign: Drop-Off (1.50 square feet)	
9d	Canopy Signs	1	Non-Illuminated Canopy Sign: Exit Only (1.50 square feet)	
9e	Canopy Signs	1	Non-Illuminated Canopy Sign: 18" x 18" Exit Only (2.25 square feet)	
10a, 10b	Directional Signs	2	Non-Illuminated Directionals (4.00 square feet)	
<b>Variance Summary / Likelihood:</b>				

REV	DATE	BY	DESCRIPTION
1	10/07/14		



Jones Sign Co., Inc.  
 1711 Scheuring Road  
 De Pere, WI 54115  
 Ph: 920.983.6700  
 Fax: 920.983.9145  
 www.jonessign.com

**STANDARD CODE REVIEW**

Project Name: Rite Aid  
 Building Type: New  
 Street Address: Corner of Atlantic Ave & Montpelier Ave / Sovereign Ave  
 Town / City / State / Zip: Atlantic City, NJ 08401  
 Zoning Office / contact for zoning information: City  
 Jurisdiction: City of Atlantic City  
 Contact: 609-347-5300 Construction office Anthony Cox / Planning 609-347-5404 / Rosanne 609-347-0900 CRDA  
 Zoning Classification for property: NC-2 / RS-C / Tourism District  
 Will code be changing anytime soon? No

Estimate/Job#: 203797  
 Store #: 3422  
 Completed By and Date: 09/12/14

**WALL SIGNS**

- 1.) Square footage of wall signage allowed: Aggregate for Site: Not to exceed 25% of the total wall surface per elevation
- 2.) How many elevations are wall signs allowed on? All
- 3.) If signs are allowed on rear or sides of building, is the square footage deducted from the front elevation? No
- 4.) How is square footage to be calculated? Area of the smallest regular geometric figure which can encompass all words, letters, figures, emblems and other elements of the sign message.
- 5.) Are design elements or logos a part of the square footage calculation? Yes
- 6.) May signs be internally illuminated? Yes Indirect and internal illumination with white light is permitted
- 7.) Any restrictions to the location of the sign on the wall other than being located on the wall, below eaves, or on the parapet? No higher than the roofline of the wall supporting said sign.
- 8.) Maximum projection for wall signs: 12 inches

Notes:

**POLE/PYLON SIGNS**

Notes: Pole signs not permitted in district

**MONUMENT/GROUND SIGNS**

- 1.) Square footage of monument/ground signage allowed per sign face for a double-faced sign: Not to exceed 25% of the total wall surface per elevation
- 2.) Quantity: No limit / included in aggregate square footage for site
- 3.) Maximum height for monument/ground: 5 feet
- 4.) Are design elements or logos a part of the square footage calculation? Yes
- 5.) May signs be internally illuminated? Indirect and Internal illumination with white light is permitted
- 6.) Set-back from right-of-way or property line/visibility triangle: Five (5) feet from all lot lines.

No sign nor any part of a sign, other than a supporting pole or brace no greater than 18 inches in width or diameter, shall obstruct the sight triangle  
 No structure shall be located more than 2 1/2 feet above grade and less than nine feet above the grade at the curb or street line within a triangle formed by connecting the center lines of any two intersecting streets 200 feet and 90 feet

Notes:

**REVISIONS**

REV.	DATE	BY	DESCRIPTION
1	10.07.14		

PROJECT MANAGER:  
 DATE: 10.07.14  
 DRAWN BY: JCS  
 1.1

Job Number:  
**203797**

LOCATION:  
 ATLANTIC CITY, NJ 08401

RITE AID - ATLANTIC CITY, NJ #3422  
 CODE REVIEW PG 1

**JONES SIGN**  
 Your Vision. Accurately.  
 1711 SCHEURING ROAD TOLL FREE: 800-556-7466  
 DE PERE, WI 54115  
 TEL: 920-983-6700  
 FAX: 920-983-9145  
 www.jonessign.com

QUALITY GRADE:  
 1-COMMERCIAL  
 2-RESIDENTIAL  
 3-INDUSTRIAL  
 VOLTAGE:  
 N/A  
 EST. AMP DRAW:  
 N/A  
 # OF CIRCUITS REQ'D:  
 N/A  
 SALESPERSON:  
 N/A

Job Number:  
**203797**

LOCATION:  
ATLANTIC AVENUE & MONTELEONE AVENUE  
ATLANTIC CITY, NJ 08401

RITE AID - ATLANTIC CITY, NJ #3422  
**CODE REVIEW PG 2**

**JONES SIGN**  
Your Vision. Accomplished.  
1711 SCHEUNING ROAD TOLL FREE: 800-536-7446  
50 PERE MARSH RD #115  
ATLANTIC CITY, NJ 08401  
TEL: 856-964-6700  
FAX: 856-963-9145  
www.jonesign.com

QUALITY GRADE:  
X-COMMERCIAL  
VOITAGE:  
N/A  
EST. AMP DRAW:  
N/A  
# OF CIRCUITS REQ'D:  
N/A  
SALESPERSON:  
N/A

PROJECT MANAGER:  
Drew Williams  
DATE:  
10.07.14  
DRAWN BY:  
JS  
**1.2**

**STANDARD CODE REVIEW - Continued**

A.) Project Name: Rite Aid Estimate/Job#: 3422 203797  
Complete: 09/12/14  
ENGINEERING

1.) Are signed/sealed Engineering drawings required? For wall signs? Yes For Freestanding signs? Yes  
2.) Calculations and drawings both required? Both  
3.) How many sets required? Three (3)  
4.) Building Code/Year: 2009 IBC  
5.) Electrical Code/Year: 2011 NEC  
6.) Wind loads/Exposure: 120 MPH w/3 sec gusts  
7.) Special inspections noted on drawings from engineer: Per Engineer

Notes:  
1.) Are variances considered? Yes  No   
2.) Variance fees and costs? \$300 per variance / Escrow Fund \$2,000  
3.) Application deadline?  
4.) Process, how often are the meetings, and the number of meetings? Casino Reinvestment Development Authority Meetings are held on the 1st and 3rd Thursday of the month.  
5.) Forms and contact information: Application for Land Use Hearing

Notes:  
DIRECTIONAL SIGNS  
1.) Number of directional's allowed: No limit  
2.) Maximum square footage: 2 Sq. Ft  
3.) Maximum height: 12 feet  
4.) Set-back  
5.) Illumination allowed? Yes  
6.) Custom logo  
7.) Permit required? No

Notes:  
ELECTRONIC MESSAGE CENTERS/ READER BOARDS  
1.) EMC's allowed: No  
2.) Maximum square  
3.) Color restrictions?  
4.) Movement restrictions?

Notes:  
AWNINGS AND TEMPORARY SIGNAGE  
3.) Temporary Signs: One (1) ground sign per street frontage No more than 60 square feet in area, are illuminated only by an indirect source of light and are maintained for no more than 14 days following the conclusion of the construction  
Do temporary signs require a permit? Yes

MISCELLANEOUS SIGNAGE NOTES

REV	DATE	BY	DESCRIPTION
1	10/07/14	JS	
2			
3			
4			
5			

Job Number:  
**203797**

LOCATION:  
ATLANTIC CITY, NJ 08401

RITE AID - ATLANTIC CITY, NJ #3422

CODE REVIEW PG 3

**JONES SIGN**  
Your Vision. Accomplished.  
1711 SCHEUKING ROAD TOLL FREE: 800-536-7446  
DE PERE, WI 54115 TEL: 920-983-9700  
www.jonesign.com FAX: 920-983-9145

QUALITY GRADE:  
2-COMMERCIAL  
VOLTAGE:  
N/A  
EST. APP. DRAW:  
N/A  
CIRCUITS REQD:  
N/A  
SALESPERSON:  
PROJECT MANAGER:  
Drew Willmann  
DATE:  
10/27/14  
DRAWN BY:  
1.3

**STANDARD CODE REVIEW** - Continued Estimate/Job#: 203797

A.) Project Name: Rite Aid Completed: 09/12/14

**PERMITTING**

1.) Process:  
What needs to be done first? Entire site has to go thru a Land Use hearing with the Casino Reinvestment Development Authority. Any proposed signs must be included at this time with the site review  
Fee is dependent on site area No  
Can the sign permit be issued before the building permit? No  
Other jurisdiction?

2.) Permit application and checklist:  
Planning: Certificate of land use compliance  
Building: NJ Construction permit packet  
Number of Sets of Drawings Req'd: Three (3)  
Permit application can be mailed? No

3.) Permitting Process time frame:  
Planning: Couple of weeks  
Building: Have up to 30 days to review

4.) Permit application fees:  
Planning: \$50.00  
Building: Plan Review fee 25% of permit fee / \$2.50 per Sq. Ft (only one side counted) Min. fee \$58.00

5.) Length of time the permit will be valid: One (1) year

**SIGN MARKINGS**

Electrical Hook-up included with Sign Permit  
 UL label visible after installation  
 Property Owner Information  
 Property Owner Signature on Application  
 Disconnect visible after installation  
 Electrical Permit Req'd by Licensed Electrician  
 Subcontractor Information  
 Permit number and/or tag  
 Building/Structural Permit Req'd  
 Subcontractor Signature on Application  
 Sign owner information  
 Sealed Engineering Req'd  
 List of UL numbers  
 Sign manufacturer information  
 Owner/Agent Letter of Authorization  
 Sign manufacturer information

3.) Is a permit required to reface or change faces in an existing sign with no changes to the support structure, electrical, or cabinet?  
No/Yes

**INSTALLATION**

1.) Inspections Required? Footings / Electrical / Final  
Is the original permit required to be on site for inspections? Yes  
Any Special/Third Party Inspections Required?  
Contact and advance notice requirements: Construction Office 609-347-5660

2.) Commercial Sign Installer Requirements:  
 State License  
 Bonding  
 Local License or Registration  
 Insurance  
 Licensed Electrician Req'd for hook-up  
 Out-of-State Contractor Allowed  
 Workman's Compensation  
 City contractor license required  
 Jones Sign Can Install  
 Sub Required for Install

Notes:

**RECOMMENDATION**

REV. NO.	DATE	BY	DESCRIPTION
1			
2			
3			
4			
5			

# SIGN SCHEDULE

SIGN #	DESCRIPTION	QTY
1a	36" PRIMARY CHANNEL LETTER SETS	3
1b	30" PRIMARY CHANNEL LETTER SETS	1
2	20" PHARMACY CHANNEL LETTER SETS	1
3a	11" ROUTED GNC LIVE WELL CABINET SIGN	2
3b	11" ROUTED DRIVE THRU CABINET SIGN	2
3g	11" ROUTED PHOTO CENTER CABINET SIGN	2
4g	6" OAH MONUMENT W/READERBOARD	1
5	NON-ILLUM. "COMING SOON" SIGN	2
6	13" DRIVE THRU PHARMACY BLDG LETTERSETS W/ARROW	2
8	13" DRIVE THRU PHARMACY BLDG LETTERSET	1
9a	8"NON-ILLUM. CLEARANCE 10 FEET	1
9b	8" NON-ILLUM. PICK-UP	1
9c	8" NON-ILLUM. DROP-OFF	1
9d	8" NON-ILLUM. EXIT ONLY	1
9e	18" NON-ILLUM. DROP-OFF	1
10a	NON-ILLUMINATED DIRECTIONALS	1
10b	NON-ILLUMINATED DIRECTIONALS	1

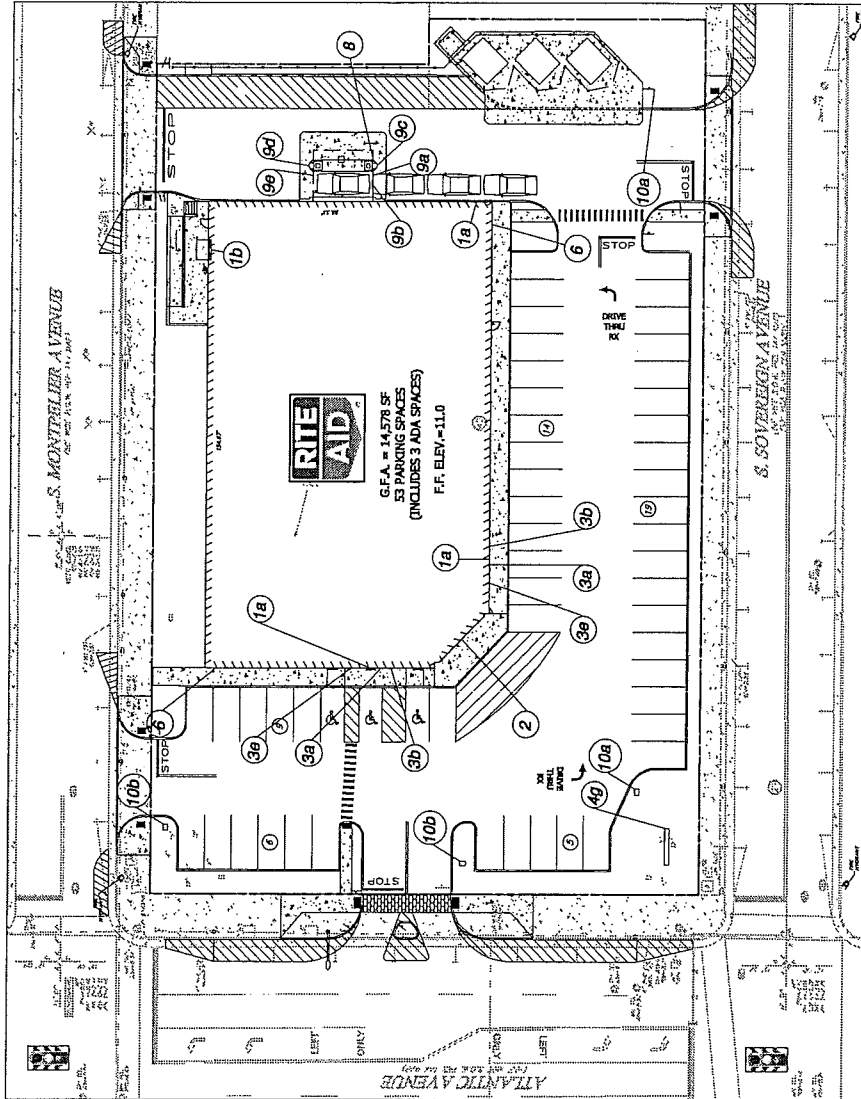

PROPOSED SIGN SITE PLAN  
SCALE 1"=20'

No.	REVISION	DATE	BY

**PETER J. DOLCY**  
PROFESSIONAL ENGINEER  
NEW JERSEY LICENSE No. 00301

**DUFFY-DOLCY-McMANUS & ROESCH**  
634 1st Pine Way, Calloway, N.J. 08025 Phone: (609) 652-0105 Fax: (609) 652-2032

PROPOSED SITE SIGNS  
RIE AID CORPORATION 134222  
Block 133 Lots 1-8 and 20-28  
CITY OF ATLANTIC CITY State of New Jersey  
County of Atlantic  
Scale: 1"=20' Date: 05.15.15  
Drawn By: JSD Checked By: JSD  
Title: No. 1

NOTE: THIS DRAWING IS NOT VALID UNLESS A NOTED SEAL IS ATTACHED HERETO. © DUFFY, DOLCY, McMANUS & ROESCH, 2015

Job Number:  
**203797**

LOCATION:  
ATLANTIC CITY, NJ 08401  
ATLANTIC AVENUE & MONTGOMERY AVENUE

RITE AID - ATLANTIC CITY, NJ #3422

**ELEVATIONS**

**JONES SIGN**  
Four Vision, Account # 1111111111  
1711 SCHEUING ROAD  
DE PERE, WI 54115  
TEL: 920-883-6700  
TOLL FREE: 800-536-7466  
FAX: 920-883-9145  
www.jonesign.com

QUALITY GRADE	2-COMMERCIAL
VOLTAGE	N/A
EST. APP. DRAW:	N/A
# OF CIRCUITS REQD:	N/A
DISPERSION:	N/A
PROJECT MANAGER:	Draw Willmann
DATE:	10.07.14
SHEET #	2.1
DRAWN BY:	JS

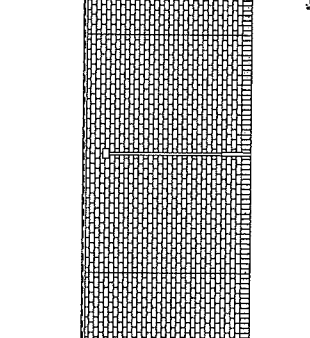
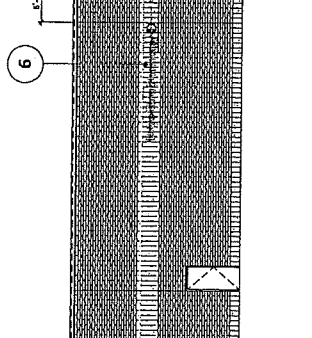
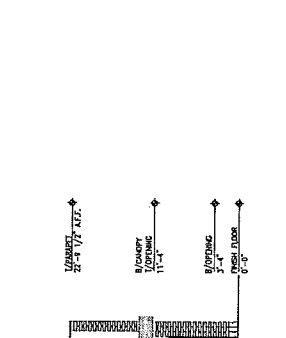
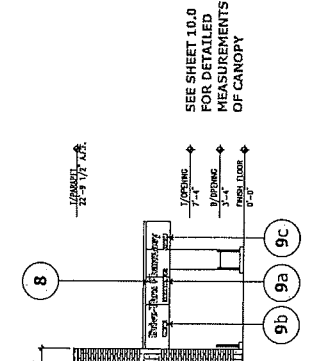
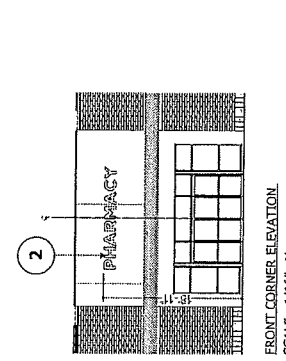

SEE SHEET 10.0  
FOR DETAILED  
MEASUREMENTS  
OF CANOPY

REVISIONS

NO.	DATE	BY	DESCRIPTION
1			
2			
3			
4			
5			

SQUARE FOOTAGE	
45 1/2" SHIELD:	= 16.43 SQ.FT.
36" LETTERS:	= 51.69 SQ.FT.
TOTAL:	= 68.12 SQ.FT.
LOGO BOXED:	= 87.09 SQ.FT.

LUMINANCE	
	3400 NIT

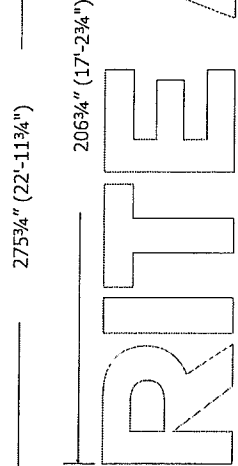
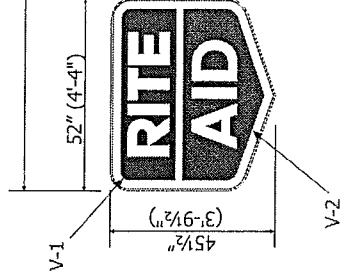

FRONT VIEW  
SCALE: 3/8"=1"

Job Number:  
**203797**

LOCATION:  
ATLANTIC AVENUE & HONFELER AVENUE  
ATLANTIC CITY, NJ 08401

QUANTITY: (3)

RITE AID - ATLANTIC CITY, NJ #3422

**45 1/2" SHIELD CABINET**  
**36" CHANNEL LETTERS**

**JONES SIGN**  
1711 SCHUEMANN ROAD  
DE PERE, WI 54115  
TEL: 920-938-6700  
FAX: 920-938-9145  
www.jonesign.com

QUALITY GRADE:  
2-COMMERCIAL  
VOLTAGE:  
120V  
EST. AMP DRAW:  
4.25A  
# OF CIRCUITS REQ'D:  
3-20A  
SUNLSEPERSON:  
PROJECT MANAGER:  
Draw: VitoRino  
DATE:  
10.07.14  
SHEET #  
**3.0**  
DRAWN BY:  
JS

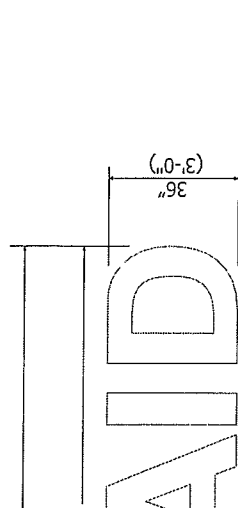

FRONT VIEW  
SCALE: 3/8"=1"

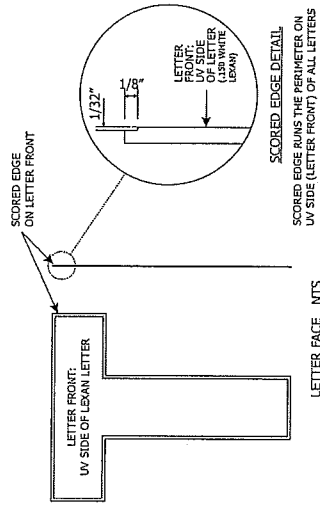

FRONT VIEW  
SCALE: 3/8"=1"

SQUARE FOOTAGE	
45 1/2" SHIELD:	= 16.43 SQ.FT.
36" LETTERS:	= 51.69 SQ.FT.
TOTAL:	= 68.12 SQ.FT.
LOGO BOXED:	= 87.09 SQ.FT.

LUMINANCE	
	3400 NIT

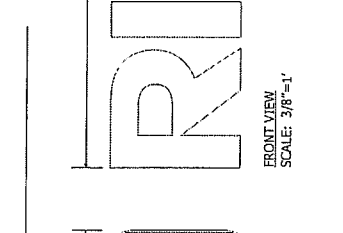

FRONT VIEW  
SCALE: 3/8"=1"



FRONT VIEW  
SCALE: 3/8"=1"

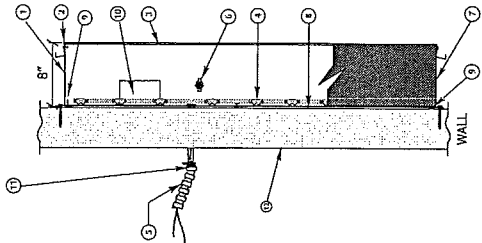

Detail of Shield Logo  
N.T.S.

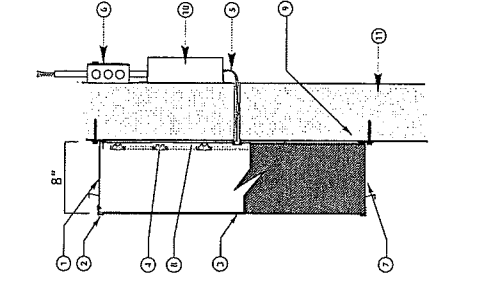

Detail of Channel Letters  
N.T.S.

- 8" x .040 aluminum letter cad painted P-4 letter locked to aluminum letter backs
- 3/8" x 1.127" F-Tim P-4
- .150 White polycarbonate faces (Groove face side of face faces to ensure face side is facing out)
- White LEDs
- Primary Power In
- 120V 20A Toggle Switch
- (2) 1/4" Weep holes w/ internal light baffle
- .063 pre-finished Black/White aluminum backs
- Archors as required. (See hardware chart)
- Self-contained power supply
- #12 THIN primary wire inside 1/2" aluminum conduit
- Building facade. CHU - brick, Typ.

Notes: All penetrations to be sealed with BIODSTOP 500+ Intumescent Firestop Sealant to meet NEC #300.21, ASTM #E814, UL #1479 & UL #2079 standards

- 8" x .040 aluminum letter cad painted P-4 letter locked to aluminum letter backs
- 3/8" x 1.127" F-Tim P-4
- .150 White polycarbonate faces (Groove face side of face faces to ensure face side is facing out)
- White LEDs
- #12 THIN primary wire
- 4" x 4" Handy Box with Switch
- (2) 1/4" Weep holes w/ internal light baffle
- .063 pre-finished Black/White aluminum backs
- Archors as required. (See hardware chart)
- Power supply remotely located
- Building facade. CHU - brick, Typ.

REV.	DATE	BY	DESCRIPTION
1			

COLOR/FINISHES	
P-1	HP 40-202 WHITE
P-2	RUSTOLEUM 3209 WHITE PRIMER
P-3	REYNOLDS OYSTER WHITE
P-4	SW6876 TURKISH COFFEE
M-1	ACK BY RENOBOND - SCOTTISH OAKWOOD GRANI
V-1	ARLON 2500-2070 BLUE
V-2	ARLON 2500-2283 RED
V-3	CALON 012 WHITE LOW VAC OPAQUE
V-4	VINYL 3M-3630-59 DARK BROWN
V-5	VINYL 3M-980-10 SCOTCH-LITE REFLECTIVE WHITE
V-6	VINYL 3M-980-82 SCOTCH-LITE REFLECTIVE RED
V-7	VINYL TO MATCH BY 02-1 FRENCH CANVAS

<b>SQUARE FOOTAGE</b>	
38" SHIELD:	= 11.48 SQ.FT.
30" LETTERS:	= 35.50 SQ.FT.
TOTAL:	= 47.38 SQ.FT.
LOGO BOXED:	= 60.89 SQ.FT.
<b>LUMINANCE</b>	
	3400 NIT

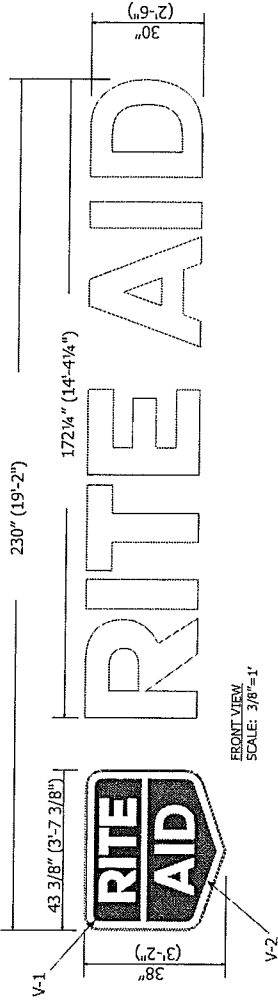

FRONT VIEW  
SCALE: 3/8"=1"

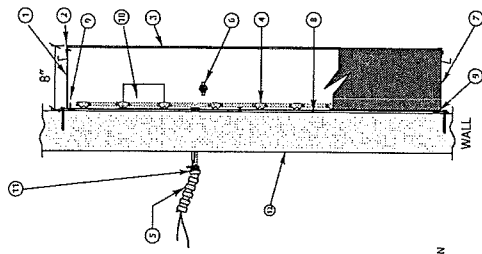

Detail of Shield Logo  
N.T.S.

- COLOR/FINISHES**
- P-1 NP 12-202 WHITE
  - P-2 RUSTOLEUM 9189 WHITE PRIMER
  - P-3 RENOVATION OYSTER WHITE
  - P-4 SW6076 TURKISH COFFEE
  - P-5 1-A1 ACY BY REVORONDO - SCOTTISH OAKWOOD GRAY
  - V-1 ARLON 2500-2870 BLUE
  - V-2 ARLON 103 WHITE LOW TEG-CRAGUE
  - V-3 VYNK 3M-502-59 DARK BROWN
  - V-4 VYNK 3M-480-53 SCOTCHLITE REFLECTIVE WHITE
  - V-5 VYNK 3M-480-53 SCOTCHLITE REFLECTIVE RED
  - V-7 VYNK 10 MATCH BR 65-H ENERGY CANVAS

- 1 8" x .040 aluminum letter oil painted P-4 letter locked to aluminum letter backs
- 2 3/8" x 1.1/4" F-Tim P-4
- 3 .150 White polycarbonate faces (Groove face side of beam faces to ensure face side is facing out)
- 4 White LEDs
- 5 Primary Power In
- 6 120V 20A Toggle Switch
- 7 (2) 1/4" Weep holes w/ internal light baffle
- 8 .063 pre-finished Black/White aluminum backs
- 9 Anchors as required. (See hardware chart)
- 10 Self-contained power supply
- 11 #12 THHN primary wire inside 1/2" aluminum conduit
- 12 Building facade. CHU - brick. Typ.

**Notes** All penetrations to be sealed with BLDSTOP 500+ Intumescent Firestop Sealant to meet NEC # 300.21, ASTM F881-14, UL # 1479 & UL # 22079 standards

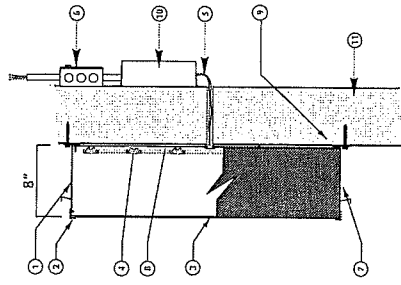

Detail of Channel Letters  
N.T.S.

- 1 8" x .040 aluminum letter oil painted P-4 letter locked to aluminum letter backs
- 2 3/8" x 1.1/4" F-Tim P-4
- 3 .150 White polycarbonate faces (Groove face side of beam faces to ensure face side is facing out)
- 4 White LEDs
- 5 #12 THHN primary wire
- 6 4" x 4" Handy Box with Switch
- 7 (2) 1/4" Weep holes w/ internal light baffle
- 8 .063 pre-finished Black/White aluminum backs
- 9 Anchors as required. (See hardware chart)
- 10 Power supply remotely located
- 11 Building facade. CHU - brick. Typ.

SCORED EDGE DETAIL  
SCORED EDGE RUNS THE PERIMETER ON UV SIDE (LETTER FRONT) OF ALL LETTERS

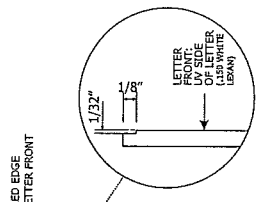

LETTER FACE NOTES

Job Number: **203797**      1b      QUANTITY: (1)

LOCATION: ATLANTIC AVENUE & MONTREUX AVENUE ATLANTIC CITY, NJ 08401

**RITE AID - ATLANTIC CITY, NJ #3422**

**JONES SIGN**  
 Your Vision. Accomplished.  
 1711 SCHUBERS ROAD TOLL FREE: 800-556-7446  
 DE PERE, WI 54115 TEL: 920-983-6700  
 WWW.JONESIGN.COM FAX: 920-983-9145

QUALITY GRADE: 2-COMMERCIAL  
 VOLTAGE: 120V  
 EST. AMP DRAW: 3.5A  
 # OF CIRCUITS REQD: 1  
 P-20A  
 P-20A  
 SALES PERSON:

PROJECT MANAGER: Draw Williams  
 DATE: 10.07.14  
 SHEET # **3.0**  
 DRAWN BY: JS



**SQUARE FOOTAGE**  
=22.85 SQ.FT.

**LUMINANCE**  
TBD NIT

FRONT VIEW  
SCALE: 3/16"=1'

PHARMACY

164 1/2" (13'-8 1/2")

20" (8'-11")

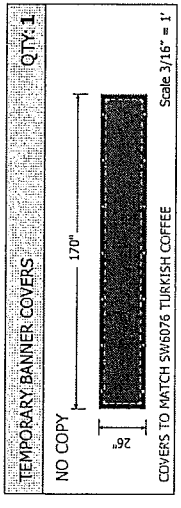

- COLOR/FINISHES**
- P-1 RP 42-203 WHITE
  - P-2 RUSTLEIGH 9109 WHITE PRIMER
  - P-3 RETIMBOND OYSTER WHITE
  - P-4 SW6076 TURKISH COFFEE
  - M-1 ACM BY RETIMBOND - SCOTTISH OAKWOOD GRAY
  - M-2 ARLOW 2500-2870 BLUE
  - M-3 ARLOW 2500-2083 RED
  - M-4 CALON 102 WHITE LOW TAC OPAQUE
  - M-5 VINYL 316-3500-39 DARK BROWN
  - M-6 VINYL 316-480-03 SCOTCHLITE REFLECTIVE WHITE
  - M-7 VINYL 316-480-04 SCOTCHLITE REFLECTIVE RED
  - M-8 VINYL TO MATCH BY 00-11 FRENCH CANVAS

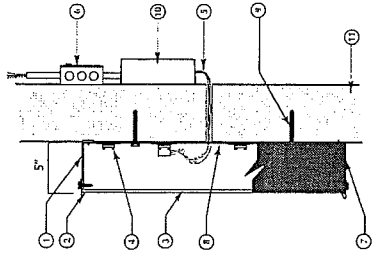

- 1 5" x 6" 600 aluminum letter call painted P-4 letter locked to aluminum letter backs
- 2 1" Trim cap painted P-4
- 3 .125 #2-247 White plex faces
- 4 White LED's siliconed to letter backs
- 5 Low voltage wiring from power supply
- 6 4" x 4" Handy box with switch
- 7 1/4" Weep holes at low points of letters
- 8 .063 pre-finished black/white aluminum backs (white to inside)
- 9 Anchors as required (See hardware chart)
- 10 Low voltage LED power supplies (120 volt circuit required)
- 11 Building facade, CPU-brick, Typ.

**Detail of Channel Letters**  
N.T.S.

REV	DATE	BY	DESCRIPTION
1			
2			
3			
4			
5			

Job Number: **203797**

QUANTITY: (1)

2

LOCATION: RITE AID - ATLANTIC CITY, NJ #3422

ATLANTIC AVENUE & HENRIETTA AVENUE  
ATLANTIC CITY, NJ 08401

**JONES SIGN**  
Your Vision. Accomplished.

1711 SCHUEBERG ROAD  
DE PERE, WI 53115  
TEL: 920-983-6700  
FAX: 920-983-9145  
www.jonesign.com

VOLTAJE: 120V

EST. AMP DRAW: 120V

# OF CIRCUITS REQ'D: 120V

SALESPERSON: 120V

PROJECT MANAGER: Drew Williams

DATE: 10.07.14

DRAWN BY: 4.0

35

Job Number: **203797**

3

LOCATION:  
ATLANTIC AVENUE & HORTLETTEN AVENUE  
ATLANTIC CITY, NJ 08401

RTTE AID - ATLANTIC CITY, NJ #3422

**JONES SIGN**  
Yelp Vision, Account # 1181848  
1711 SCHULMAN ROAD  
DE PERE, WI 54115  
TEL: 920-983-6700  
TOLL FREE: 800-536-7446  
WWW.JONESIGN.COM  
FAX: 920-983-9145

QUALITY GRADE:  
2-COMMERCIAL  
VOLTAGE:  
120V  
EST. AMP DRAW:  
TBD (EACH)  
# OF CIRCUITS REQ'D:  
1  
SALSPERSION:  
PROJECT MANAGER:  
Drew Willmann  
DATE:  
10.07.14  
DRAWN BY:  
JS  
SHEET #  
5.0

**24" ANCILLARY SIGN CABINETS - LED ILLUMINATED**

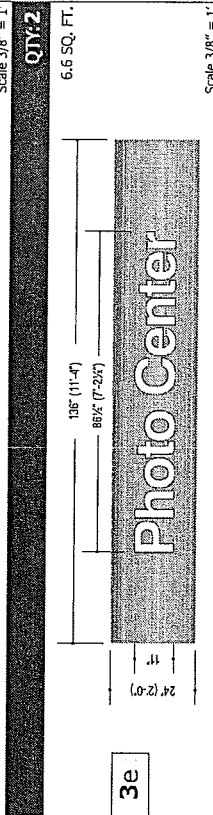
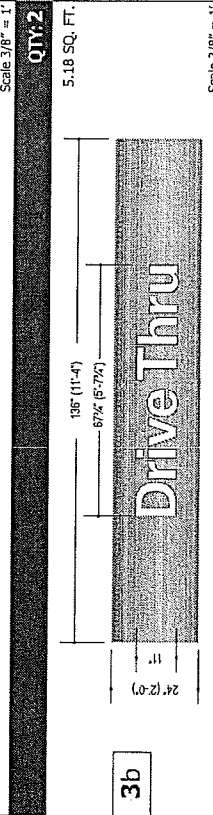
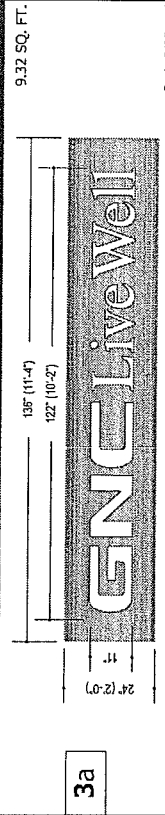

**SQUARE FOOTAGE**

GNC LIVE WELL: = 9.32 SQ. FT.  
DRIVE THRU: = 5.18 SQ. FT.  
PHOTO CENTER: = 6.60 SQ. FT.  
TOTAL: = 21.10 SQ. FT.

**LUMINANCE**

GNC LIVE WELL: = TBD NIT  
DRIVE THRU: = TBD NIT  
PHOTO CENTER: = TBD NIT

- COLOR/FINISHES**
- P-1 MP 42-203 WHITE
  - P-2 RUSTOLEUM 9199 WHITE PRIMER
  - P-3 REYNOLDS OYSTER WHITE
  - P-4 SW6076 TURKISH COFFEE
  - P-5 H-1 ACH BY REYNOLDS - SCOTTISH OAKWOOD GRAIN
  - P-6 ARLOW 2500-2870 BLUE
  - P-7 ARLOW 2500-2283 RED
  - P-8 COLON 103 WHITE LOW TAC ORANGE
  - P-9 VINYL 3M-100-59 DARK BROWN
  - P-10 VINYL 3M-100-10 SCOTCHLITE REFLECTIVE WHITE
  - P-11 VINYL 3M-100-02 SCOTCHLITE REFLECTIVE RED
  - P-12 VINYL TO MATCH BM 05-41 FREKCH CANVAS

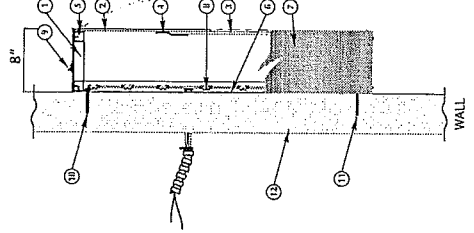

- 1 1"x 1"x .125 Aluminum tube frame
- 2 Hinged Face: Rouled ACH by Reynolds - Scottish Oakwood Grain M-1
- 3 150 White polycarbonate backer
- 4 Z-Track
- 5 Pop rivet attachment
- 6 .080 aluminum backer
- 7 Sides: ACH by Reynolds - Scottish Oakwood Grain M-1
- 8 White LEDs
- 9 120V 20A Toggle Switch
- 10 Masonry fasteners used in top section of cabinets
- 11 Lagbolts used in bottom section of cabinets
- 12 Building facade. CMU - brick, Typ.

**REVISIONS**

REV.	DATE	BY	DESCRIPTION
1A	10.07.14	DW	---

PROJECT MANAGER: Drew Willmann  
DATE: 10.07.14  
DRAWN BY: JS  
SHEET # 5.0

**Detail of Sign Cabinet**  
N.T.S.

Job Number:  
**203797**

Quantity:  
**4g**

LOCATION:  
ATLANTIC CITY, NJ 08010

RITE AID - ATLANTIC CITY, NJ #3422  
D/F MONUMENT W/ READERBOARD  
3'-0" X 9'-4" X 6'0" AH  
QUANTITY: (1)

**JONES SIGN**  
Your Vision. Accomplished.  
1711 SCHEURING ROAD TOLL FREE: 800-536-7446  
DE PERE, WI 54115 FAX: 920-983-9145  
WWW.JONESIGN.COM

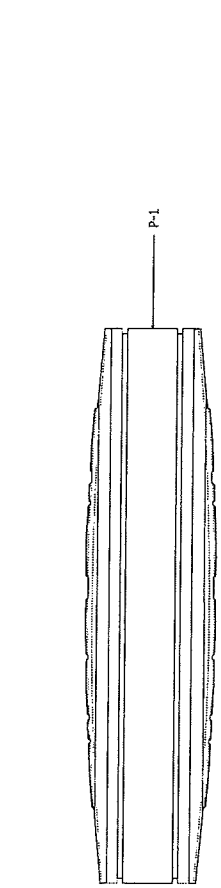

PLAN VIEW

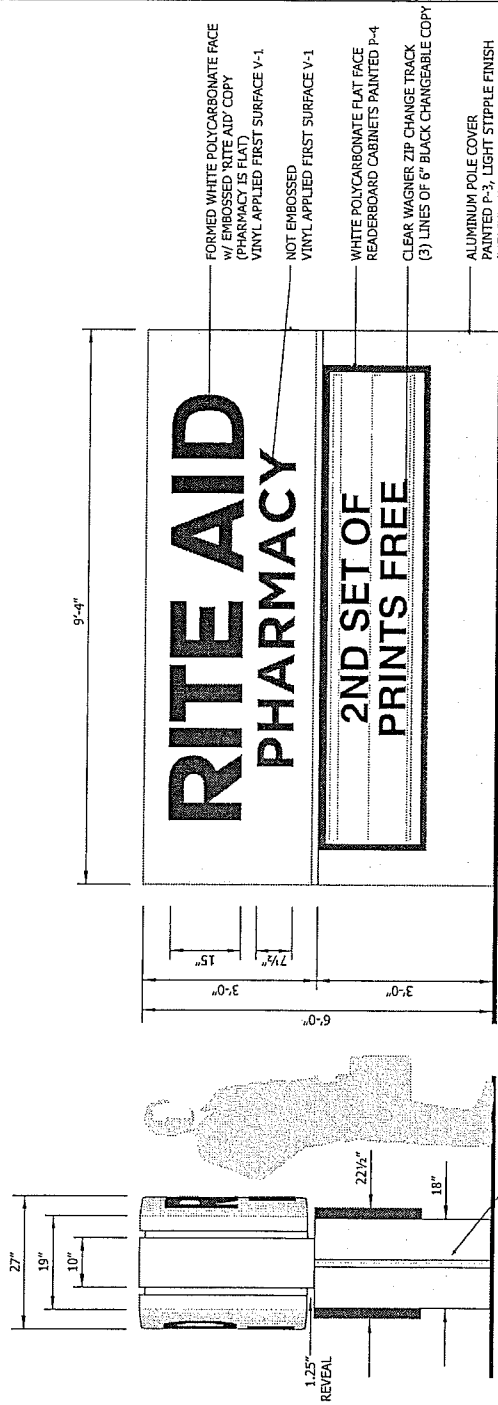

NOTE:  
ONLY POLE COVER TO  
HAVE LIGHT STIPPLE FINISH  
(MEDIUM SUEDE ADDITIVE 287-1125P)

FRONT VIEW  
SCALE: 1/2"=1'

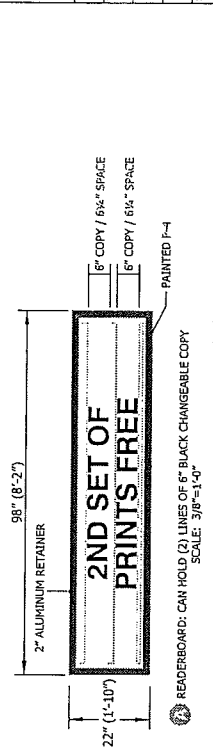

NOTE:  
ONLY POLE COVER TO  
HAVE LIGHT STIPPLE FINISH  
(MEDIUM SUEDE ADDITIVE 287-1125P)

FRONT VIEW  
SCALE: 1/2"=1'

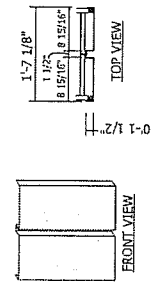

SIDE PANEL REVEAL DETAIL

**SQUARE FOOTAGE**  
PRIMARY CABINET: = 28.00 SQ.FT.  
READERBOARD: = 14.97 SQ.FT.  
TOTAL: = 42.97 SQ.FT.

READERBOARD: (1) D/F CABINET  
**ELECTRICAL**  
PRIMARY CABINET: = 03.50 AMPS  
READERBOARD: = 04.00 AMPS  
TOTAL AMPS: = 07.50 AMPS

**LUMINANCE**  
PRIMARY CABINET: = TBD NIT  
READERBOARD: = TBD NIT

**TEMPORARY VINYL COVERS** QTY: 2

84"

**Coming Soon!**

RITE AID PHARMACY TEMPORARY SIGN COVER  
Calon 102 White low tac opaque vinyl (V-3)  
w/ Arlon Red (V-2) applied first surface  
ONLY TO COVER THE WORD "PHARMACY" Scale: 1/4"=1'

- COLORS/FINISHES**
- P-1 NP 45-201 WHITE
  - P-2 RUSTOLEUM 9109 WHITE PRIMER
  - P-3 RENOVORON OYSTER WHITE
  - P-4 SW675 TURKISH COFFEE
  - P-1 ACK BY REYKIBOND - SCOTTISH OAKWOOD GRAY
  - V-1 ARLON 2500-2870 BLUE
  - V-2 ARLON 2500-283 RED
  - V-3 CALON 102 WHITE LOW TAC OPAQUE
  - V-4 VINYL 3M-659-59 DARK BROWN
  - V-5 VINYL 3M-660-10 SCOTCHLITE REFLECTIVE WHITE
  - V-6 VINYL 3M-660-05 SCOTCHLITE REFLECTIVE RED
  - V-7 VINYL TO MATCH BM 10-11 FRECH CANVAS

**REVISIONS**

REV.	DATE	BY	DESCRIPTION
1			
2			
3			
4			
5			

PROJECT MANAGER: \_\_\_\_\_  
DATE: 10.07.14  
DRAWN BY: \_\_\_\_\_  
SHEET # \_\_\_\_\_  
DRAWN BY: \_\_\_\_\_  
6.0

**SQUARE FOOTAGE**  
 'COMING SOON'  
 TEMPORARY SIGN: = 32 SQ. FT.

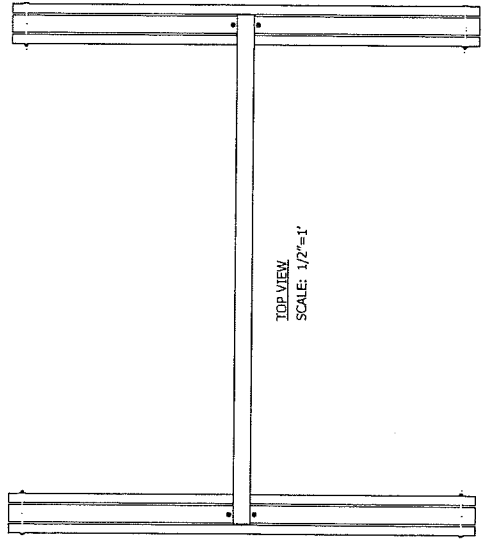
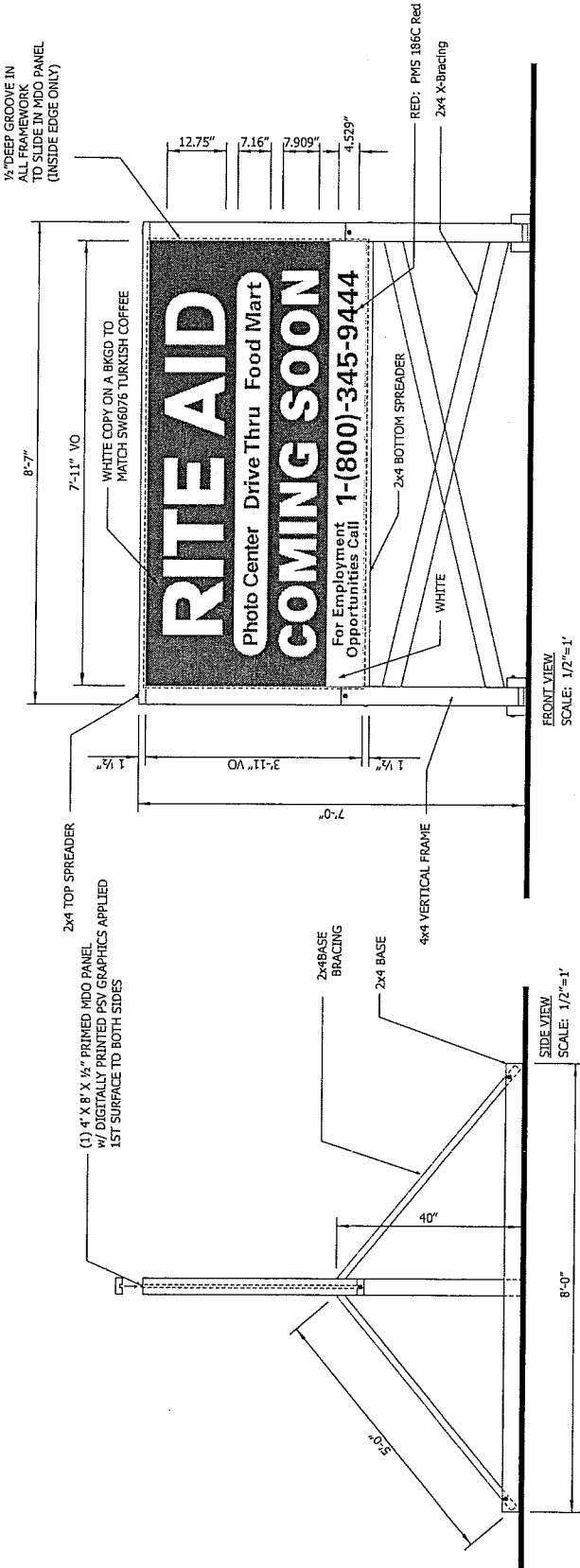

GRAPHICS SUPPLIED BY JONES SIGN  
 (1) 4' X 8' DIGITALLY PRINTED PSY (CIRCLE GRAPHICS) SHIPPED TO SUB  
 (2) GRAPHICS APPLIED TO EACH D/F SIGN STRUCTURE

SITE SIGN CONSTRUCTED BY SUB  
 ALL WOOD SUPPORT PIECES PAINTED WHITE  
 ALL FASTENERS TO BE GALVANIZED

MATERIALS PER SIGN STRUCTURE:  
 PANEL: (1) 4' X 8' X 1/2" PRIMED MDO  
 BASE: (4) 2' X 4' X 8'  
 BASE BRACING: (2) 2' X 4' X 10' (CUT TO 98 3/4")  
 VERTICAL FRAME: (2) 4' X 4' X 8' (CUT TO 82 1/2")  
 TOP SPREADER: (1) 2' X 4' X 10' (CUT TO 102")  
 BOTTOM SPREADER: (1) 2' X 4' X 8' (CUT TO 95")

**COLOR FINISHES**  
 TO MATCH SW6076 TURKISH COFFEE  
 PWS 186C RED

Job Number: **203797**

5

LOCATION:  
 ATLANTIC CITY, NJ 08411  
 ATLANTIC AVENUE & HORTON AVENUE

QUANTITY: (2)  
**'COMING SOON' TEMPORARY SITE SIGN**  
 4'-2" X 8'-7" X 7'0AH

RITE AID - ATLANTIC CITY, NJ #3422

**JONES SIGN**  
 Your Vision, Accomplished.  
 1711 SCHEURING ROAD TOLL FREE: 800-535-7446  
 DE PERE, MS 38475  
 TEL: 920-883-6700  
 FAX: 920-883-9145  
 www.jonesign.com

QUALITY GRADE: 1-3-COMMERCIAL  
 VOLTAGE: N/A  
 EST. APP DRAW: N/A  
 # OF CIRCUITS REQ'D: N/A  
 SALES PERSON: N/A  
 PROJECT MANAGER: Drew Williams  
 DATE: 10.07.14  
 SHEET #  
 DRAWN BY: JS  
**7.0**

REV.	DATE	BY	DESCRIPTION
1			

**SQUARE FOOTAGE**  
 'Drive Thru Pharmacy' w/ Arrow =171 SQ.FT.

**LUMINANCE**  
 2228 NIT

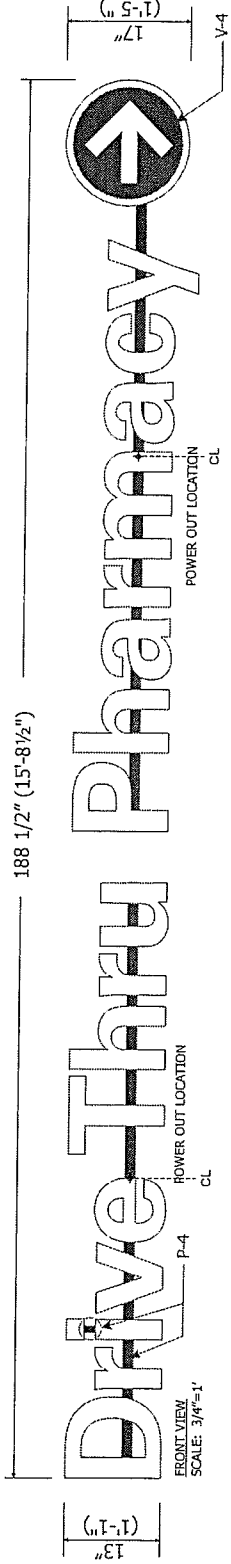

FRONT VIEW  
 SCALE: 3/4"=1'

Access to rear of facade to be by others.  
 Note: All penetrations to be sealed with  
 BIOSSTOP 500+Intumescent Firestop  
 Sealant to meet NEC #300.21, ASTM  
 #E814, UL #1479 and UL #2079 standards.

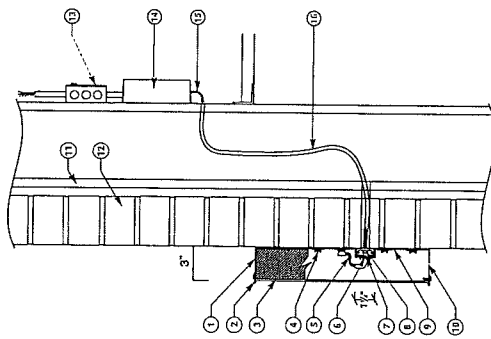

- COLORS/FINISHES**
- P-1 RP 42-203 WHITE
  - P-2 RUSTOLEUMS 5109 WHITE PRIMER
  - P-3 RENOVAND OYSTER WHITE
  - P-4 SW6076 TURKISH COFFEE
  - K-1 ACM BY RENOVAND - SCOTTISH OAKWOOD GRAIN
  - K-1 ARLOW 2500-2879 BLUE
  - K-2 ARLOW 2500-2289 RED
  - K-3 CALON 103 WHITE LOW TAC ORAQUE
  - K-4 VINKI 3K-5250-09 DARK BROWN
  - K-5 VINKI 3K-4850-09 POLYURETHANE REFLECTIVE WHITE
  - K-6 VINKI 3K-4850-09 POLYURETHANE REFLECTIVE RED
  - K-7 VINKI TO MATCH BK10-41 FRECKA GRAYS

LETTERS	MATERIAL LIST
1	3" X .040 aluminum letter coil painted P-4 letter locked to aluminum letter backs
2	1" Trim cap painted P-4
3	.125 #2447 White plex faces
4	White LEDs silicone to letter backs
5	Low voltage wiring from power supply
6	Pre-drilled electrical hole w/ plastic grommet.
7	1" x 2" x 1/8" Aluminum Raceway
8	Masonry fasteners (Min. 3 per raceway)
9	.063 pre-finished black/white aluminum backs (white to inside)
10	1/4" Weep holes at low points of letters
11	Sheathing by others
12	Building facade. CMU - Brick (Typ.)
13	4" x 4" Handy Box with switch
14	#12 THHN primary wire
15	Low voltage LED power supplies (120 volt circuit required)
16	High voltage rated flexible wire sleeve

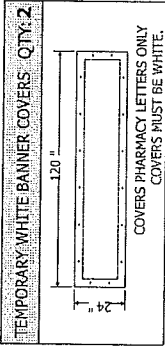

**REVISIONS**

REV.	DATE	BY	DESCRIPTION
1			
2			
3			
4			
5			
6			

PROJECT MANAGER:  
 DATE: 10.07.14  
 SHEET #  
 DRAWN BY: JS  
**8.0**

Job Number:  
**203797**

QUANTITY: (2)  
**6**

LOCATION:  
 ATLANTIC CITY, NJ 08401

RITE AID - ATLANTIC CITY, NJ #3422

**JONES SIGN**  
 Your Vision. Accomplished.  
 1711 SCHUBURN ROAD TOLL FREE: 800-536-7466  
 P.O. BOX 54115  
 FLS: 920-983-8200  
 WWW.JONESIGN.COM  
 FAX: 920-983-9145

QUALITY GRADE:  
 S-COMMERCIAL  
 VOLTAGE:  
 120V  
 EST. AMP DRAW:  
 2.5A  
 # OF CIRCUITS REQD:  
 1-20A  
 SALESPERSON:

Job Number:  
**203797**

**6**

LOCATION:  
ATLANTIC AVENUE & HORTLEER AVENUE  
ATLANTIC CITY, NJ 08403

QUANTITY: (2)

**13" CHANNEL LETTER SET W / ARROW**  
**PRODUCTION PATTERN**

RITE AID - ATLANTIC CITY, NJ #3422

**JONES SIGN**  
Your Vision, Accomplished.  
1711 SCHENCK ROAD TOLL FREE: 800-536-7446  
DE PERE, WI 54115 TEL: 920-983-8700  
www.jonesign.com FAX: 920-983-9145

QUALITY GRADE:  
2-COMMERCIAL

VOLTAGE:  
120V

EST. APP. DRAW:  
12/07

TYPE CIRCUITS REQD:  
4-20A

SALESPERSON:  
-

PROJECT MANAGER:  
Drew Willmann

DATE:  
10.07.14

SHEET #  
**8.1**

REV	DATE	BY	DESCRIPTION
1			
2			
3			
4			
5			
6			
7			
8			
9			
10			
11			
12			
13			
14			
15			
16			
17			
18			
19			
20			
21			
22			
23			
24			
25			
26			
27			
28			
29			
30			
31			
32			
33			
34			
35			
36			
37			
38			
39			
40			
41			
42			
43			
44			
45			
46			
47			
48			
49			
50			
51			
52			
53			
54			
55			
56			
57			
58			
59			
60			
61			
62			
63			
64			
65			
66			
67			
68			
69			
70			
71			
72			
73			
74			
75			
76			
77			
78			
79			
80			
81			
82			
83			
84			
85			
86			
87			
88			
89			
90			
91			
92			
93			
94			
95			
96			
97			
98			
99			
100			

**.080 W/W**  
**1/8" Bit**

**Drive Thru Pharmacy**

**Raceway .080 White/White**



**Covers between letters .080 White/White**  
**flipped hoz. for scratches**



2

**SQUARE FOOTAGE**  
 'Drive Thru Pharmacy' w/o Arrow = 15.1 SQ. FT.

**LUMINANCE**  
 2206 NIT

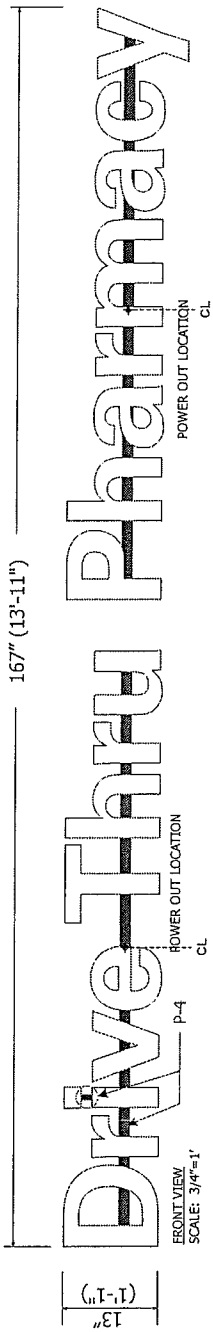

Access to rear of facade to be by others.  
 Note: All penetrations to be sealed with  
 BIOSTOP 500+Intumescent Firestop  
 Sealant to meet NEC #300.21, ASTM  
 #E814, UL #1479 and UL #2079 standards.

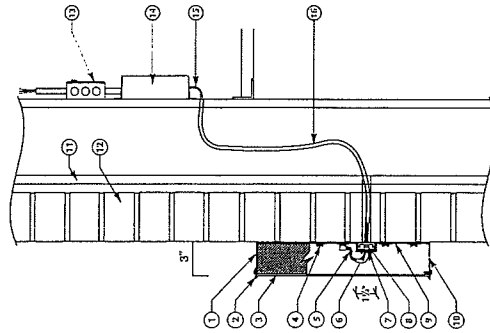

- COLOR/FINISHES**
- P-1 MP 42-02 WHITE
  - P-2 RUSTOLEUM 5109 WHITE PRIMER
  - P-3 REYNOLDS OYSTER WHITE
  - P-4 SW6076 TURKISH COFFEE
  - P-5 ACN BY REYNOLDS - SCOTTISH OAKWOOD GRAIN
  - P-6 ARLOW 2500-2878 BLUE
  - P-7 ARLOW 2500-2283 RED
  - P-8 CALON 102 WHITE LOW TAC OPAQUE
  - P-9 VINYL 3K-3600-09 DARK BROWN
  - P-10 VINYL 3K-88-10 SCOTCH-LITE REFLECTIVE WHITE
  - P-11 VINYL 3K-88-03 SCOTCH-LITE REFLECTIVE RED
  - P-12 VINYL TO MATCH BM 0C-11 FRENCH OAKS

LETTERS	MATERIAL LIST
1	3" X .040 aluminum letter coil painted P-4 letter locked to aluminum letter backs
2	1" Trim cap painted P-4
3	.125 #2447 White plex faces
4	White LEDs siliconed to letter backs
5	Low voltage wiring from power supply
6	Pre-drilled electrical hole w/ plastic grommet.
7	1" x 2" x 1/8" Aluminum Raceway
8	Masonry fasteners (Min. 3 per raceway)
9	.063 pre-finished black/white aluminum backs (white to inside)
10	1/4" Weep holes at low points of letters
11	Sheathing by others
12	Building facade. CMU - Brick (Typ.)
13	4" x 4" Handy Box with switch
14	#12 THHN primary wire
15	Low voltage LED power supplies (120 volt circuit required)
16	High voltage rated flexible wire sleeve

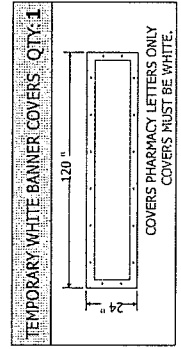

**REVISIONS**

NO.	DATE	BY	DESCRIPTION
1			
2			
3			

Job Number: **203797**  
 8  
 13" CHANNEL LETTER SET W/O ARROW QUANTITY: (1)  
 LOCATION: RITE AID - ATLANTIC CITY, NJ #3422  
 ATLANTIC AVENUE & MONTELEONE AVENUE ATLANTIC CITY, NJ 08401  
 Jones Sign  
 Your Vision. Accomplished.  
 1711 SCHEERENS ROAD TOLL FREE: 800-536-7446  
 EL PASO, TX 75114  
 TEL: 929-983-6700 FAX: 929-983-9145  
 www.jonesign.com  
 QUALITY GRADE: 2-COMMERCIAL  
 VOLTAGE: 120V  
 EST. AMP DRAW: 2.5A  
 # OF CIRCUITS REQ'D: 1  
 SALES PERSON: Drew Williams  
 PROJECT MANAGER: Drew Williams  
 DATE: 10.07.14  
 SHEET #  
 DRAWN BY: JS  
**9:0**

Job Number:  
**203797**

**8**

LOCATION:  
ATLANTIC AVENUE & KORTHEUER AVENUE  
ATLANTIC CITY, NJ 08401

RITE AID - ATLANTIC CITY, NJ #3422  
**13" CHANNEL LETTER SET W/O ARROW**  
PRODUCTION PATTERN  
QUANTITY: (1)

**JONES SIGN**  
Your Vision. Accomplished.  
www.jonesign.com  
1711 SCHEURING ROAD TOLL FREE: 800-536-7466  
DE PERE, WI 53115  
TEL: 920-983-6200  
FAX: 920-983-9145

QUALITY GRADE:  
2-COMMERCIAL  
VOLTAGE:  
LOW  
EST. AMP DRAW:  
1.5  
# OF CIRCUITS REQ'D:  
1-20A

SALESPERSON:  
PROJECT MANAGER:  
Drew Willmann  
DATE:  
10.07.14  
DRAWN BY:  
9.1

REV	DATE	BY	DESCRIPTION
1			

**.080 W/W**  
**1/8" Bit**

**Drive Thru Pharmacy**

**Raceway .080 White/White**

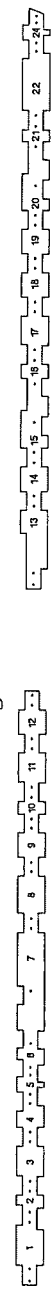

**Covers between letters .080 White/White**  
**flipped hoz. for scratches**







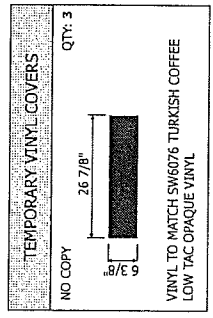
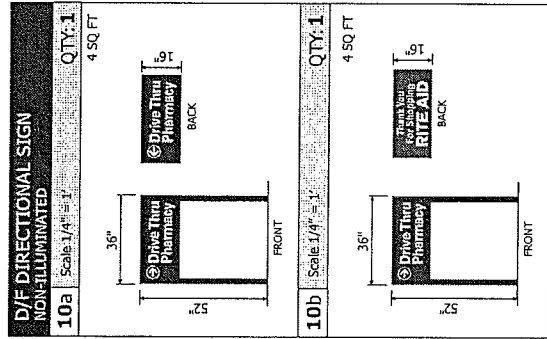

- COLOR/FINISHES**
- P-1 PIP 42-202 WHITE
  - P-2 RUSTOLGA 9109 WHITE PRIMER
  - P-3 RENOCINO OYSTER WHITE
  - V-1 SW6076 TURKISH COFFEE
  - V-2 ACH BY REYHOBOND - SCOTTISH OAKWOOD GRAIN
  - V-3 ARLON 2500-2676 BLUE
  - V-4 ARLON 2500-2283 RED
  - V-5 CALON 102 WHITE LOW TAC OPAQUE
  - V-6 VINYL 3M-4530-59 DARK BROWN
  - V-7 VINYL 3M-460-58 SCOTCHLITE REFLECTIVE WHITE
  - V-8 VINYL 3M-460-43 SCOTCHLITE REFLECTIVE RED
  - V-9 VINYL TO MATCH BP-10-L PRIMER CANVAS

Job Number: **203797**  
 LOCATION: ATLANTIC AVENUE & HIGHTSBERG AVENUE ATLANTIC CITY, NJ 08401  
 RITE AID - ATLANTIC CITY, NJ #3422  
 D/F DIRECTIONAL SIGNS  
 16" X 36" X 52" OAH  
 QUANTITY: (1 ea)

**JONES SIGN**  
 YDIF VISION, ACCORP/ISHIGH  
 1711 SCHEUNING ROAD DE PERE, WI 54115  
 TEL: 920-983-6700 FAX: 920-983-9145  
 TOLL FREE: 800-536-7446  
 www.jonesign.com  
 QUALITY GRADE: 2-COMMERCIAL  
 VOLTAGE: N/A  
 EST. APP DRAW: N/A  
 # OF CIRCUITS REQD: 1  
 PROJECT MANAGER: Drew Willmann  
 SALES PERSON: -  
 DATE: 10.07.14  
 SHEET #: 11.0  
 DRAWN BY: JS

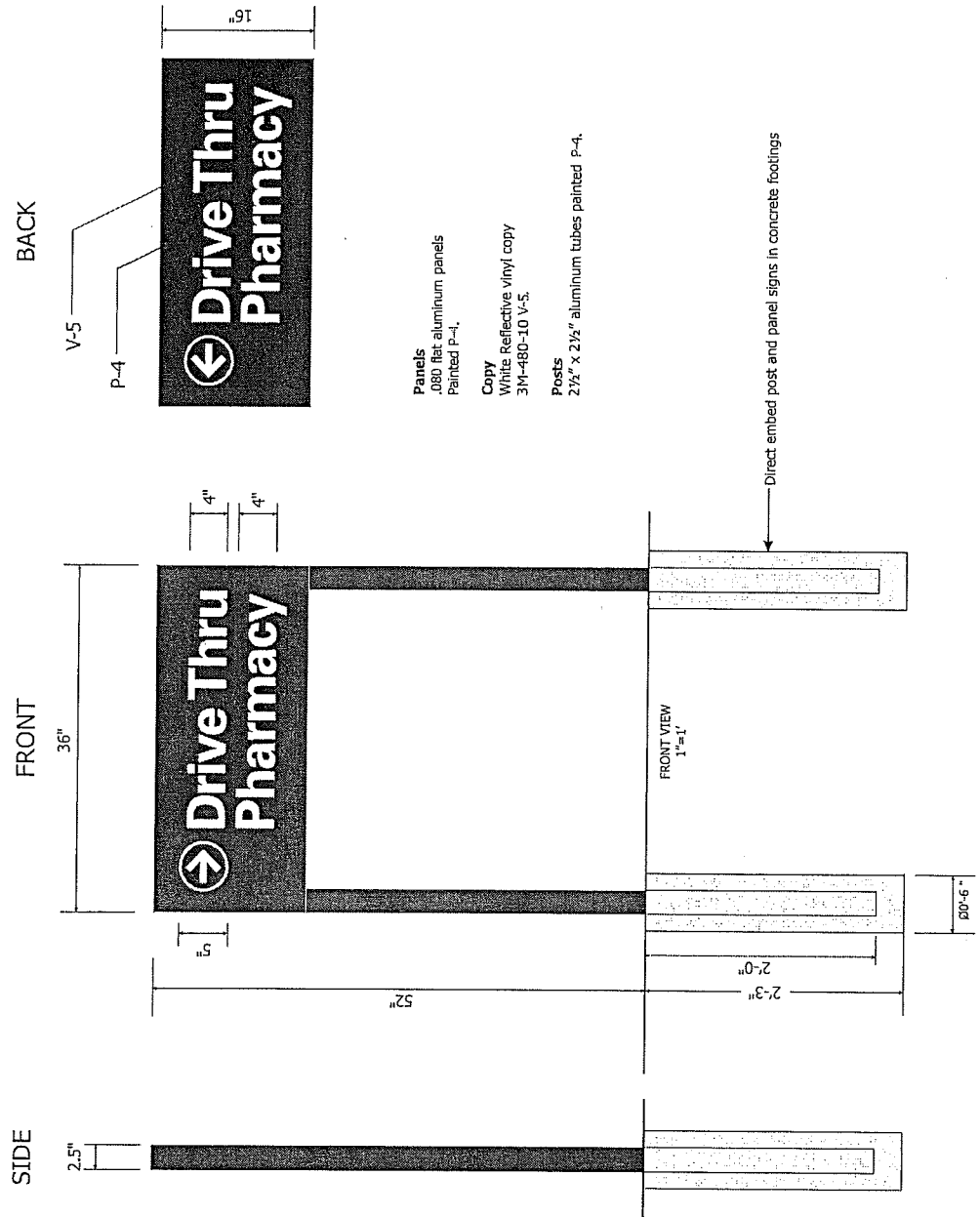

- Panels**  
 .080 flat aluminum panels  
 Painted P-4
- Copy**  
 White Reflective vinyl copy  
 3M-480-10 V-5
- Posts**  
 2 1/2" x 2 1/2" aluminum tubes painted P-4.

**REVISIONS**

REV	DATE	BY	DESCRIPTION
1			
2			
3			