

# CRDA

Casino Reinvestment Development Authority  
www.njcrda.com



Casino Reinvestment Development Authority  
15 S Pennsylvania Avenue  
Atlantic City, NJ 08401

CERTIFIED LIST OF PROPERTY OWNERS WITHIN 200' OF APPLICANT'S PROPERTY  
TO BE SERVED NOTICE OF HEARING DATE

Owner of record: TJM AC HOTEL, LLC

Applicant's Name: Nick Talaracka, Esq.

Location of Property: \_\_\_\_\_

Block(s): 185/9      25/1-3      183/9-19  
184/12-13      26/1+2      Qualifier: 1/36

Contact: \_\_\_\_\_ Phone Number: \_\_\_\_\_

Date Fee Paid: 6/2/15      Fee Amt.: \$10<sup>00</sup>

In accordance with N.J.S. 40:55D12-c, we certify that the attached is a true list of property owners within 200 feet of the above listed Block(s)/Lot(s)/Qualifier(s) as contained in the City of Atlantic City Tax List.

6/3/15  
Date

(Signature)  
CRDA Land Use Administrative Officer



This is a list of utility companies that service the City of Atlantic City and the Tourism District.  
Please notify all entities listed at least ten (10) days in advance of the Public hearing.

**Atlantic City Municipal Utilities Authority**

Attn: Garth Moyle, Deputy Director  
609-345-3315  
401 N Virginia Avenue  
Atlantic City, NJ 08404-0117

**Atlantic City Sewerage Company**

Attn: Walter Miller  
609-345-0131  
1200 Atlantic Avenue  
Suite 300  
Atlantic City, NJ 08401

**Atlantic County Utilities Authority**

609-272-6950  
P O Box 996  
Pleasantville, NJ 08232-0996

**Verizon**

Attn: Anthony Dowe  
11 South Shore Road (Route 9)  
Marmora, NJ 08223

**Atlantic City Electric**

Attn: Mr. Gregory Brubaker, PE  
2542 Fire Road  
Egg Harbor Township, NJ 08234

**Comcast Cable Company**

Attn: Brian Warren  
609-641-2061  
901 West Leeds Avenue  
Absecon, NJ 08201

**South Jersey Gas Company**

Attn: Jim Brun – Atlantic Division  
609-645-2690 ext. 6313  
111 North Franklin Boulevard  
Pleasantville, NJ 08232

# CRDA

Casino Reinvestment Development Authority  
www.njcrda.com



**Casino Reinvestment Development Authority  
15 S Pennsylvania Avenue  
Atlantic City, NJ 08401**

RE: <u>Request for Certified List of Property Owners</u>			
To Whom It May Concern:			
Enclosed please find a check or money order for \$10.00 made payable to "CRDA".			
This payment covers the cost of a Certified list of Property Owners within a 200 foot radius of:			
Block	See attached list	, Lot(s)	
Known as			

Please Forward To:

Name: Nicholas F. Talvacchia, Esquire

Address: 1125 Atlantic Ave. 3rd Floor, Atlantic City, NJ 08401

Email Address: ntalvacchia@cooperlevenson.com

Telephone Number: 609-572-7544

Fax Number: 609-572-7545

6/2/2015

Signature of Applicant  
Nicholas F. Talvacchia, Esq.  
Attorney for Applicant

Date

- ✓ Block 185 Lot 9 3401 Pacific Avenue
- ✓ Block 184 Lots 2-13 3300-3308 Atlantic Avenue, 14-18 & 34 Sovereign Avenue
- ✓ Block 25 Lots 1-3 3309-3401 Boardwalk
- ✓ Block 26 Lots 1 & 2 3301-3305 Boardwalk
- ✓ Block 183 Lots 9-19 8-12 Montpelier Ave., 3203-3207 Pacific Ave., 41-53 Sovereign Ave.
- ✓ Block 1 Lot 36 3400 Boardwalk

# Parcels w/in 200' Endeavor site

BLOCK	LOT	QUAL	ParcelAddress	Owner_Name	Street_Address	CityState	Zip_Coc
28	1.01	C0005	<null>	<null>	<null>	<null>	<null>
28	1.01	C0708	<null>	<null>	<null>	<null>	<null>
28	1.01	C0006	<null>	<null>	<null>	<null>	<null>
28	1.01	C0007	<null>	<null>	<null>	<null>	<null>
28	1.01	C0709	<null>	<null>	<null>	<null>	<null>
28	1.01	C0008	<null>	<null>	<null>	<null>	<null>
28	1.01	C0009	<null>	<null>	<null>	<null>	<null>
27	6	00000	3211 BOARDWALK	GINNETTI, FRANCES	6003 ATLANTIC AVE	VENTNOR, NJ	08406
28	1.01	C1005	<null>	<null>	<null>	<null>	<null>
28	1.01	C0903	<null>	<null>	<null>	<null>	<null>
28	1.01	C1006	<null>	<null>	<null>	<null>	<null>
28	1.01	C0801	<null>	<null>	<null>	<null>	<null>
28	1.01	C0903	<null>	<null>	<null>	<null>	<null>
28	1.01	C1007	<null>	<null>	<null>	<null>	<null>
28	1.01	C0802	<null>	<null>	<null>	<null>	<null>
28	1.01	C0904	<null>	<null>	<null>	<null>	<null>
27	4	00000	104 S MONTPELIER AVE	MALIBU REALTY CO % ISLAND	1323 S 9TH STREET	PHILADELPHI A, PA	19147
28	1.01	C1202	<null>	<null>	<null>	<null>	<null>
28	1.01	C1202	<null>	<null>	<null>	<null>	<null>
28	1.01	C1102	<null>	<null>	<null>	<null>	<null>
28	1.01	C0805	<null>	<null>	<null>	<null>	<null>
28	1.01	C0909	<null>	<null>	<null>	<null>	<null>
28	1.01	C0703	<null>	<null>	<null>	<null>	<null>
28	1.01	C1201	<null>	<null>	<null>	<null>	<null>
28	1.01	C1002	<null>	<null>	<null>	<null>	<null>
28	1.01	C1104	<null>	<null>	<null>	<null>	<null>
28	1.01	C1002	<null>	<null>	<null>	<null>	<null>
28	1.01	C1105	<null>	<null>	<null>	<null>	<null>
28	1.01	C1003	<null>	<null>	<null>	<null>	<null>
28	1.01	C0901	<null>	<null>	<null>	<null>	<null>
28	1.01	C1003	<null>	<null>	<null>	<null>	<null>
28	1.01	C0902	<null>	<null>	<null>	<null>	<null>

BLOCK	LOT	QUAL	ParcelAddress	Owner_Name	Street_Address	CityState	Zip_Coc
28	1.01	C1004	<null>	<null>	<null>	<null>	<null>
28	1.01	C0902	<null>	<null>	<null>	<null>	<null>
28	1.01	C0802	<null>	<null>	<null>	<null>	<null>
28	1.01	C0905	<null>	<null>	<null>	<null>	<null>
28	1.01	C0803	<null>	<null>	<null>	<null>	<null>
28	1.01	C0906	<null>	<null>	<null>	<null>	<null>
28	1.01	C0701	<null>	<null>	<null>	<null>	<null>
28	1.01	C0803	<null>	<null>	<null>	<null>	<null>
27	2	00000	3200 PACIFIC AVE	GEORGES, GEORGE COSTAS CORP	4 S NEWPORT AVE	VENTNOR CITY, NJ	08405
28	1.01	C0907	<null>	<null>	<null>	<null>	<null>
28	1.01	C0702	<null>	<null>	<null>	<null>	<null>
28	1.01	C0804	<null>	<null>	<null>	<null>	<null>
28	1.01	C0908	<null>	<null>	<null>	<null>	<null>
28	1.01	C0702	<null>	<null>	<null>	<null>	<null>
28	1.01	C0806	<null>	<null>	<null>	<null>	<null>
28	1.01	C0703	<null>	<null>	<null>	<null>	<null>
28	1.01	C0807	<null>	<null>	<null>	<null>	<null>
28	1.01	C0704	<null>	<null>	<null>	<null>	<null>
28	1.01	C0808	<null>	<null>	<null>	<null>	<null>
28	1.01	C0705	<null>	<null>	<null>	<null>	<null>
28	1.01	C0809	<null>	<null>	<null>	<null>	<null>
28	1.01	C0001	<null>	<null>	<null>	<null>	<null>
28	1.01	C0706	<null>	<null>	<null>	<null>	<null>
28	1.01	C0002	<null>	<null>	<null>	<null>	<null>
28	1.01	C0810	<null>	<null>	<null>	<null>	<null>
28	1.01	C0601	<null>	<null>	<null>	<null>	<null>
28	1.01	C0003	<null>	<null>	<null>	<null>	<null>
28	1.01	C0707	<null>	<null>	<null>	<null>	<null>
28	1.01	C0004	<null>	<null>	<null>	<null>	<null>
28	1.01	C0710	<null>	<null>	<null>	<null>	<null>
28	1.01	C0018	<null>	<null>	<null>	<null>	<null>
28	1.01	C0712	<null>	<null>	<null>	<null>	<null>
28	1.01	C0014	<null>	<null>	<null>	<null>	<null>
28	1.01	C0015	<null>	<null>	<null>	<null>	<null>
28	1.01	C0016	<null>	<null>	<null>	<null>	<null>

BLOCK	LOT	QUAL	ParcelAddress	Owner_Name	Street_Address	CityState	Zip_Coc
28	1.01	C0017	<null>	<null>	<null>	<null>	<null>
28	1.01	C0018	<null>	<null>	<null>	<null>	<null>
28	1.01	C0019	<null>	<null>	<null>	<null>	<null>
28	1.01	C0020	<null>	<null>	<null>	<null>	<null>
28	1.01	C0021	<null>	<null>	<null>	<null>	<null>
28	1.01	C0022	<null>	<null>	<null>	<null>	<null>
28	1.01	C0605	<null>	<null>	<null>	<null>	<null>
28	1	00000	3101 BOARDWALK	GAFT, VICTORIA & STEINGART, SAM	630 NICOLE DR	SOUTHAMPTON, NJ	18966
28	1.01	C0023	<null>	<null>	<null>	<null>	<null>
28	1.01	C0024	<null>	<null>	<null>	<null>	<null>
28	1.01	C0025	<null>	<null>	<null>	<null>	<null>
28	1.01	C0026	<null>	<null>	<null>	<null>	<null>
28	1.01	C0027	<null>	<null>	<null>	<null>	<null>
181	4	0	3101 PACIFIC AVE	GURWICZ, MAX ETAL % NEW FLAMINGO	331 TILTON RD, PO BOX 5	NORTHFIELD, NJ	08225
181	3	0	14 S CHELSEA AVE	GURWICZ, MAX ETAL	331 TILTON ROAD PO BOX 5	NORTHFIELD, NJ	08225
181	6	0	9 S MONTPELIER AVE	CHELSEA AVE ASSOCIATES, LLC	331 TILTON RD	NORTHFIELD, NJ	08225
183	18	0	45 S SOVEREIGN AVE	TJM AC HOTEL LLC,	5801 ULMERTON RD #200	CLEARWATER, FL	33760
181	5	0	15 S MONTPELIER AVE	10 SOUTH CHELSEA	331 TILTON ROAD PO BOX 5	NORTHFIELD, NJ	08225
181	7	0	7 S MONTPELIER AVE	CHELSEA AVE ASSOCIATES, LLC	PO BOX 5	NORTHFIELD, NJ	08225
183	5	0	3200 ATLANTIC AVE RR	TMJ AC HOTEL, LLC	5801 ULMERTON RD #200	CLEARWATER, FL	33760
181	8	0	5 S MONTPELIER AVE	10 SOUTH CHELSEA	331 TILTON ROAD/PO BOX 5	NORTHFIELD, NJ	08225
183	2	0	3206 ATLANTIC AVE	TJM AC HOTEL, LLC #200	5801 ULMERTON RD #200	CLEARWATER, FL	33760
181	1	0	3 S MONTPELIER AVE	MEYERS, CHARLES B & SALLY S	3 S MONTPELIER AVE	ATLANTIC CITY, NJ	08401
181	2	0	6 S CHELSEA AVE	GURWICZ, MAX ETAL	331 TILTON RD P.O BOX 5	NORTHFIELD, NJ	08225
182	1	0	3124 ATLANTIC AVE	MANTAH & PAKLIN, LLC	1100 VINE STREET # 504	PHILA; PA	19107

BLOCK	LOT	QUAL	ParcelAddress	Owner_Name	Street_Address	CityState	Zip_Coc
182	2	0	3120 ATLANTIC AVE	SALIM, MOHAMMED	3120 ATLANTIC AVE	ATLANTIC CITY, NJ	08401
186	13	C0223	3501 PACIFIC 94	SMITH,NANCY & NEAL, PRESTON	1004 N 3RD STREET	PHILADELPHI A, PA	19123
186	13	C0224	3501 PACIFIC 96	SMITH, NANCY & NEAL, PRESTON	1004 N 3RD STREET	PHILADELPHI A, PA	19123
186	13	C0225	3501 PACIFIC 95-97	WYGODZKI, ANDREW & MARTHA	91 EAST ARTISAN AVE	HUNTINGTON, NY	11743
186	13	C0207	3501 PACIFIC 78	ROSENFELD, SANDRA E	2505 NAUDAIN ST	PHILA., PA	19148
186	13	C0226	3501 PACIFIC 98	GOODWIN, JOSEPH W	3501 PACIFIC AVE UNIT 98	ATLANTIC CITY, NJ	08401
186	13	C0219	3501 PACIFIC 90	TRIPODI, GIOVANNI & GINA	331 SCHOOLHOU S E LN	WILLIAMSTOW N, NJ	08094
186	13	C0208	3501 PACIFIC 79	VAN-NGUYEN, CHARLES J	8 S HARRISBURG AVE	ATLANTIC CITY, NJ	08401
186	13	C0227	3501 PACIFIC 69-71	LEONETTI, LINDA	2 MORNING GLORY DR	MARLTON, NJ	08053
186	13	C0121	3501 PACIFIC 68	BASILE, ANTHONY JR	2269 WATERBRIDGE DR	ATCO,NJ	08004
186	13	C0220	3501 PACIFIC 91	WYGODZKI, ANDREW	91 ARTISAN AVE	HUNTINGTON, NEW YORK	11743
186	13	C0209	3501 PACIFIC 80	FIERRO, MASSIMO	3637 MORRIS AVE	HAMMONTON, NJ	08037
186	13	C0221	3501 PACIFIC 92	YAP, JENNIFER	5200 ATLANTIC AVE	VENTNOR, NJ	08406
186	13	C0215	3501 PACIFIC 86	KREGER, BERNICE & BERTRAM	7301 COVENTRY AVE # 203	ELKINS PARK, PA	19027
186	13	C0122	3501 PACIFIC 70	BASILE, ANTHONY JR	2269 WATERBRIDGE DR 212	ATCO,NJ	08004
186	13	C0113	3501 PACIFIC 60	KREGER, BERNICE	7301 COVENTRY AVE #203	ELKINS PARK, PA	19027
186	13	C0222	3501 PACIFIC 93	STERNTHAL, JACK ETAL	22 CAMELOT DRIVE	PLYMOUTH MEETING, PA	19462
186	13	C0210	3501 PACIFIC 81	LEVECCHIA, MICHAEL	3501 PACIFIC 81	ATLANTIC CITY, NJ	08401
186	13	C0216	3501 PACIFIC 87	STEVENS, LAWRENCE	1006 FALLS TER #APT1	UNION, NJ	07083
186	13	C0201	3501 PACIFIC 72	FLOREZ, GABRIEL & FLOREZ, SONIA	3501 PACIFIC AVE #72	ATLANTIC CITY, NJ	08401
186	13	C0211	3501 PACIFIC 82	KREGER, BERTRAM & BERNICE	7301 CONVENTRY AVE #203	ELKINS PARK, PA	10927
186	13	C0114	3501 PACIFIC	ST JOHN,	21 CHEROKEE	GALLOWAY, NJ	08205



BLOCK	LOT	QUAL	ParcelAddress	Owner_Name	Street_Address	CityState	Zip_Cod
			61	WENDY & PAUL	DR		
186	13	C0217	3501 PACIFIC 88	KOZIAR, OLEG & KOZIAR, RIMMA	2104 POPLAR ST	PHILA., PA	19130
186	13	C0105	3501 PACIFIC 52	JOHNSTON, COLEEN	2924 UNION RD	VINELAND, NJ	08361
186	13	C0202	3501 PACIFIC 73	ROSENFELD, SANDRA	2505 NAUDAIN ST	PHILA., PA	19146
186	13	C0212	3501 PACIFIC 83	CAMPOLONGO, STEPHEN	2518 S BANCROFT STREET	PHILA, PA	19145
28	1.01	C0028	<null>	<null>	<null>	<null>	<null>
28	1.01	C0029	<null>	<null>	<null>	<null>	<null>
186	13	C0218	3501 PACIFIC 89	SASTRY, LALITHA & VISWANATHA	412 MARGARET CT	SOUTH PLAINFIELD, NJ	07080
186	13	C0115	3501 PACIFIC 62	DIPPOLD, WILLIAM H & JEANETTE	328 CYPRESS AVENUE	WOODLYNNE, NJ	08107
186	13	C0203	3501 PACIFIC 74	FIERRO, A & FIERRO, C & G KRAUS	28 ALEANDER DRIVE	HAMMONTON, NJ	08037
186	13	C0106	3501 PACIFIC 53	MCKEAGE, MICHAEL	1012 HILLSBORO,	SEWELL, NJ	08080
186	13	C0213	3501 PACIFIC 84	KREGER, BERTRAM & BERNICE	7301 COVENTRY AVE #203	ELKINS PARK, PA	19027
186	13	C0116	3501 PACIFIC 63	GIUGLIANO, NANCY	236 N DERBY APT401-408	VENTNOR, NJ	08406
186	13	C0204	3501 PACIFIC 75	BALISZEWSKI, KRZYSZTOF & ROBERT	707 N DUDLEY AVE # E 12	VENTNOR, NJ	08406
186	13	C0214	3501 PACIFIC 85	AMERICAN HERITAGE FEDERAL CREDIT UN	%616 SHELDEN AVE #300	HOUGHTON, MI	49931
186	13	C0107	3501 PACIFIC 54	VITULLO, DOMENICK & B	400 SOUTH 5TH STREET	PHILADELPHI A, PA	19147
186	13	C0117	3501 PACIFIC 64	BAYORAN, MARIALUZ	26 JONES ST	JERSEY CITY, NJ	07306
186	13	C0205	3501 PACIFIC 76	YAP, ELSA	5200 ATLANTIC AVE	VENTNOR, NJ	08406
186	13	C0108	3501 PACIFIC 55	KASPRZAK, KATHY	1425 WOODLAND RD	RVDAL, PA	19046
186	13	C0118	3501 PACIFIC 65	MILORA, VINCENT & CAROL	17 SEASIDE COURT	MARGATE, NJ	08402
186	13	C0206	3501 PACIFIC 77	ROSENFELD, SANDRA	2505 NAUDAIN ST	PHILA., PA	19146
186	13	C0109	3501 PACIFIC UNIT#56	FAIELLA, FAITH	524 HAMILTON DR	VOORHEES, NJ	08043
186	13	C0119	3501 PACIFIC 66	BRAND, KAREN ETAL	12 CROCUS LANE	NEWTOWN, PA	18940

BLOCK	LOT	QUAL	ParcelAddress	Owner_Name	Street_Address	CityState	Zip_Coc
186	13	C0110	3501 PACIFIC 57	KREGGER, FREDDY & KREGGER, MOLLY	105 BLUE SPUCE AVE	EGG HARBOR TWP, NJ	08234
186	13	C0120	3501 PACIFIC 67	MICHNIK, MARK & LANDA, YEKATERINA	2710 DUNKSFERRY RD	BENSALEM,PA	19020
186	13	C0111	3501 PACIFIC 58	MASTURZO, DARLEEN	50989 HWY 27 LOT 214	DAVENPORT, FL	33897
186	13	C0101	3501 PACIFIC 48	DUBINSKY, LARISA ETAL	3501 PACIFIC AVE #48	ATLANTIC CITY, NJ	08401
186	13	C0112	3501 PACIFIC 59	BADAL, MICHAEL & BADAL, CAROL J.	22 VALHALLA RD	MONTVILLE, NJ	07045
186	13	C0102	3501 PACIFIC 49	DUBINSKY, LARISA ETAL	3501 PACIFIC AVE #49	ATLANTIC CITY, NJ	08401
186	13	C0103	3501 PACIFIC 50	DEPIANO, MICHAEL	3501 PACIFIC 50	ATLANTIC CITY, NJ	08401
186	13	C0104	3501 PACIFIC 51	DIFABRITIS, JOSEPH	104 WILLOWBRIDL E COURT	SWEDESBORO, NJ	08085
186	13	0	3501 PACIFIC AVE	SEABREEZE CLUB CONDOMINIU M ASSOC	3501 PACIFIC AVE	ATLANTIC CITY, NJ	08401
186	5	00000	3532 ATLANTIC AVE	AC GATEWAY C/O OCH-ZIFF REAL ESTATE	6011 CONNECTION DR	IRVING, TX	75039
186	6	00000	3506 ATLANTIC AVE	AC GATEWAY OWNER LLC	6011 CONNECTION DR	IRVING, TX	75039
186	9	00000	10 S PROVIDENCE AVE	AC GATEWAY OWBER LLC	6011 CONNECTION DR	IRVING, TX	75039
186	7	00000	3504 ATLANTIC AVE	AC GATEWAY OWNER LLC	6011 CONNECTION DR	IRVING, TX	75039
186	8	00000	16 SO PROVIDENCE AVE	AC GATEWAY OWNER LLC	6011 CONNECTION DR	IRVING, TX	75039
185	1	00000	3430 ATLANTIC AVE	3430 ATLANTIC AVENUE REALT, LLC	3430 ATLANTIC AVE	ATLANTIC CITY, NJ	08401
185	2	00000	3428 ATLANTIC AVE	MAGILL, WAYNE	7807 BURK AVE	MARGATE, NJ	08402
188	1	00000	3501 ATLANTIC AVE	CITY OF ATLANTIC CITY	1301 BACHARACH BLVD	ATLANTIC CITY, NJ	08401
185	3	00000	3426 ATLANTIC AVE	MOUNTAIN BOUND LLC	342 FERRELL RD	MULLICA HILL, NJ	08062
185	4	00000	3400 ATLANTIC AVE	PNC REALTY SERVICES % MARVIN F.POER	303 EAST WACKER DR # 1040	CHICAGO, IL	60601

BLOCK	LOT	QUAL	ParcelAddress	Owner_Name	Street_Address	CityState	Zip_Coc
184	1	00000	3320 ATLANTIC AVE	RIH ACQUISITIONS NJ, C/O S ANDERSON	2450 BROADWAY 6TH FLOOR	SANTA MONICA, CA	90404
262	6	00000	3313 ATLANTIC AVE	CHAN, PETER, LISA & CHAN, SCOTT S.	310 OCEAN HEIGHTS AVE	LINWOOD, NJ	08221
262	7	00000	3309 ATLANTIC AVE	SALIM, MOHAMMID & ZAHIRUL ISLAM	8 HOODEN CT	E.H.T, NJ	08234
262	1		3317 ATLANTIC AVE	CRDA	15 S PENNSYLVANIA AVE	ATLANTIC CITY, NJ	08401
262	2	00000	3313 VENTNOR TERR	SALHI, AZIZ & ZEYNELABIDIN	12102 ELMORE TERRACE	PHILA., PA	19154
262	3	00000	3311 VENTNOR TERR	RAJPUT, RIAZ & TAHIRA	209 SHIRES WAY	EGG HARBOR TWP, NJ	08234
262	4	00000	3309 VENTNOR TERR	RAJPUT, RIAZ & TAHIRA	209 SHIRES WAY	EGG HARBOR TWP, NJ	08234
262	5	00000	SOVEREIGN AND BOSTON	ALLEY	UNKNOWN	UNKNOWN	08401
262	8	00000	3307 ATLANTIC AVE	IR LAND AND PROPERTIES LLC	7033 BLACK HORES PIKE	EGG HARBOR TWP, NJ	08234
262	9	00000	3305 ATLANTIC AVE	KAUR, HARINDER & SINGH, INDERJIT	3305 ATLANTIC AVE	ATLANTIC CITY, NJ	08401
262	10	00000	3303 ATLANTIC AVE	SALIM, MOHAMMED	3303 ATLANTIC AVE	ATLANTIC CITY, NJ	08401
262	11	00000	3301 ATLANTIC AVE	SOVEREIGN REALTY LLC	3301 ATLANTIC AVE	ATLANTIC CITY, NJ	08401
263	20	0	3215 ATLANTIC AVE	FLORES, RAFAEL	218 EAGON AVE	EGG HARBOR TWP, NJ	08234
263	19	0	3211 ATLANTIC AVE	RODRIGUEZ, JOSE LUIS	4 BEDFORD DR.	EGG HARBOR TWP, NJ	08234
263	21	0	1 N SOVEREIGN AVE	NGUYEN, DAVID & PHAM, ANNA	45 WEST BLACK HORSE PIKE	PLEASANTVILLE, NJ	08232
263	18	0	3207 ATLANTIC AVE	DUA, BIMAL, SATISH & LATIF, S	1404 OAKTREE RD	ISELIN, NJ	08830
263	17	0	3205 ATLANTIC AVE	SOLANO, ANGEL & NALDY	3205 ATLANTIC AVE	VENTNOR, NJ	08406
24	9	C0216	<null>	<null>	<null>	<null>	<null>
24	9	C0215	<null>	<null>	<null>	<null>	<null>
24	9	C0112	<null>	<null>	<null>	<null>	<null>
24	9	C0214	<null>	<null>	<null>	<null>	<null>
24	9	C0111	<null>	<null>	<null>	<null>	<null>

BLOCK	LOT	QUAL	ParcelAddress	Owner_Name	Street_Address	CityState	Zip_Coc
24	9	C0213	<null>	<null>	<null>	<null>	<null>
24	9	C0110	<null>	<null>	<null>	<null>	<null>
24	9	C0209	<null>	<null>	<null>	<null>	<null>
24	9	C0206	<null>	<null>	<null>	<null>	<null>
24	9	C0104	<null>	<null>	<null>	<null>	<null>
24	9	C0208	<null>	<null>	<null>	<null>	<null>
24	9	C0205	<null>	<null>	<null>	<null>	<null>
24	9	C0103	<null>	<null>	<null>	<null>	<null>
24	9	C0204	<null>	<null>	<null>	<null>	<null>
24	9	C0102	<null>	<null>	<null>	<null>	<null>
24	9	C0203	<null>	<null>	<null>	<null>	<null>
24	9	C0101	<null>	<null>	<null>	<null>	<null>
24	9	C0202	<null>	<null>	<null>	<null>	<null>
24	9	C0100	<null>	<null>	<null>	<null>	<null>
1	34	00000	PUBLIC BEACH	CITY OF ATLANTIC CITY	1301 BACHARACH BLVD	ATLANTIC CITY, NJ	08401
1	35	00000	PROVIDENCE AVE STREET END	CITY OF ATLANTIC CITY	1301 BACHARACH BLVD	ATLANTIC CITY, NJ	08401
24	9	C0201	<null>	<null>	<null>	<null>	<null>
24	9	C0200	<null>	<null>	<null>	<null>	<null>
24	9	C0212	<null>	<null>	<null>	<null>	<null>
24	9	C0109	<null>	<null>	<null>	<null>	<null>
24	9	C0107	<null>	<null>	<null>	<null>	<null>
24	9	C0211	<null>	<null>	<null>	<null>	<null>
24	9	C0108	<null>	<null>	<null>	<null>	<null>
24	9	C0106	<null>	<null>	<null>	<null>	<null>
24	9	C0210	<null>	<null>	<null>	<null>	<null>
24	9	C0207	<null>	<null>	<null>	<null>	<null>
24	9	C0105	<null>	<null>	<null>	<null>	<null>
24	9	C0115	<null>	<null>	<null>	<null>	<null>
24	8	00000	135 WILSON AVE	STEIN, JOS & GERTRUDE % JOSEPH	135 WILSON AVE	ATLANTIC CITY, NJ	08401
1	37	00000	PUBLIC BEACH	CITY OF ATLANTIC CITY	1301 BACHARACH BLVD	ATLANTIC CITY, NJ	08401
24	10	C0120	<null>	<null>	<null>	<null>	<null>
24	7	00000	133 WILSON AVE	CSURE HOLDINGS LLC	1306 REMSEN MILL, RD	WALL TWP, NJ	07753

BLOCK	LOT	QUAL	ParcelAddress	Owner_Name	Street_Address	CityState	Zip_Coc
24	9	00000	3501 BOARDWALK	KREMSKY, KENNETH	22 SIENNA CIR	IVYLAND, PA	07430
24	10	C0121	<null>	<null>	<null>	<null>	<null>
24	10	C0118	<null>	<null>	<null>	<null>	<null>
24	6	00000	131 WILSON AVE	MARRONE, RITA	1519 HULSEMAN ST	PHILA., PA	19145
1	38	00000	BOSTON AVE STREET END	CITY OF ATLANTIC CITY	1301 BACHARACH BLVD	ATLANTIC CITY, NJ	08401
24	10	C0115	<null>	<null>	<null>	<null>	<null>
24	10	C0111	<null>	<null>	<null>	<null>	<null>
24	4	00000	127 WILSON AVE	BARD-HAIRSTON, LYNELLE	PO BOX 42165	PHILA., PA	19101
24	10	C0112	<null>	<null>	<null>	<null>	<null>
24	9	C0114	<null>	<null>	<null>	<null>	<null>
24	9	C0113	<null>	<null>	<null>	<null>	<null>
24	10	C0109	<null>	<null>	<null>	<null>	<null>
24	3	00000	125 WILSON AVE	ZERRUDO, L & L	10890 E SILVER MINE RD	GOLD CANYON, AZ	85118
24	10	C0110	<null>	<null>	<null>	<null>	<null>
24	10	C0107	<null>	<null>	<null>	<null>	<null>
24	2	00000	123 WILSON AVE	BAKER, KENNETH & SILVERMAN, ROCHELLE	363 PRIMROSE DR	LANSDALE, PA	19446
24	10	C0108	<null>	<null>	<null>	<null>	<null>
24	10	C0105	<null>	<null>	<null>	<null>	<null>
1	39	00000	PUBLIC BEACH	CITY OF ATLANTIC CITY	1301 BACHARACH BLVD	ATLANTIC CITY, NJ	08401
24	1	00000	121 WILSON AVE	LICHON, JAROSLAW	121 N WILSON AVE	ATLANTIC CITY, NJ	08401
24	10	C0106	<null>	<null>	<null>	<null>	<null>
24	10	C0103	<null>	<null>	<null>	<null>	<null>
1	40	00000	SOVEREIGN AVE STREET END	CITY OF ATLANTIC CITY	1301 BACHARACH BLVD	ATLANTIC CITY, NJ	08401
24	10	C0104	<null>	<null>	<null>	<null>	<null>
24	10	C0102	<null>	<null>	<null>	<null>	<null>
24	10	C0101	<null>	<null>	<null>	<null>	<null>
24	10	00000	132 S PROVIDENCE AVE	OCEAN VILLAS CONDOMINIUM ASSOC	132 S PROVIDENCE AVE	ATLANTIC CITY, NJ	08401
1	41	00000	PUBLIC BEACH	CITY OF ATLANTIC CITY	1301 BACHARACH	ATLANTIC CITY, NJ	08401

BLOCK	LOT	QUAL	ParcelAddress	Owner_Name	Street_Address	CityState	Zip_Coc
27	5	C0208	108 S MONTPELIER 208	CITY TULLY, WILLIAM & LOIS	BLVD 2540 MASSACHUSETT TS #306	WASHINGTON, DC	20008
27	5	C0205	108 S MONTPELIER 205	CAMPANILE, T. MARIA	550 HERMITAGE ST	PHILADELPHI A, PA	19128
27	5	C0206	108 S MONTPELIER 206	KOUZI, JACKY & PEARL	221 SPRING HOUSE LANE	MERION STATION, PA	19066
27	5	C0201	108 S MONTPELIER 201	HEPLER, SUSAN	1228 MORGAN AVE	DREXEL HILL, PA	19026
22	3	00000	3512 PACIFIC AVE	AMERICAN INVEST REALTY	608 ROBINSON LANE	HAVERFORD, PA	19041
22	4	00000	3510 PACIFIC AVE	AMERICAN INVESTORS REALTY	608 ROBINSON LANE	HAVERFORD, PA	19041
1	42	00000	PUBLIC BEACH	CITY OF ATLANTIC CITY	1301 BACHARACH BLVD	ATLANTIC CITY, NJ	08401
22	5	00000	3506 PACIFIC AVE	ATLANTIC SAI PARK LLC	3001 PACIFIC AVE	ATLANTIC CITY, NJ	08401
22	6	00000	3504 PACIFIC AVE	ATLANTIC SAI PARK, LLC	3001 PACIFIC AVE	ATLANTIC CITY, NJ	08401
22	7	00000	3500 PACIFIC AVE	ATLANTIC SAI PARK, LLC	3001 PACIFIC AVE	ATLANTIC CITY, NJ	08401
27	5	C0422	108 S MONTPELIER 422	GANSER, KATHLEEN	215 HEATHER DR	MOUNT LAUREL, NJ	08054
27	5	C0421	108 S MONTPELIER 421	LAPA, PHILIP & LINA	1328 HIGHLAND AVENUE	ABINGTON, PA	19001
27	5	C0420	108 S MONTPELIER 420	ARCURI, MARK G	108 S MONTPELIER 420	ATLANTIC CITY, NJ	08401
27	5	C0419	108 S MONTPELIER 419	DILIBERTO, GLORIA	80 BUCKINGHAM DRIVE	VINCENTOWN, NJ	08088
27	5	C0407	108 S MONTPELIER 407	POTTS, LAWRENCE & POTTS, JO MARY	611 RECTOR STREET	PHILADELPHI A, PA	19128
27	5	C0425	108 S MONTPELIER 425	COHOLAN, MICHAEL	128 CRESENT RD	OCEAN CITY, NJ	08226
27	5	C0414	108 S MONTPELIER 414	FIERRO, JAMES	551 MILLTOWN RD	BRIDGEWATER , NJ	08807
27	5	C0424	<null>	<null>	<null>	<null>	<null>
27	5	C0405	108 S MONTPELIER 405	CIMORELLI, DOROTHY LEARY A	451 S BRYN MAWR AVE	BRYN MAWR, PA	19010
27	5	C0423	108 S	PORTOLESE,	1512 E WILLOW	WYNDMOOR,	19038

BLOCK	LOT	QUAL	ParcelAddress	Owner_Name	Street_Address	CityState	Zip_Coc
			MONTPELIER 423	PASQUALE & ELIA	GROVE AVE	PA	
27	5	C0415	108 S MONTPELIER 415	TENUTO, MICHAEL	108 S MONTPELIER AVE #415	ATLANTIC CITY, NJ	08401
27	5	C0406	108 S MONTPELIER 406	VOCE, MARTHA & VOCE, LENORA ROAD E	12408 MEDFORD	PHILADELPHI A, PA	19154
27	5	C0416	108 S MONTPELIER 416	ESPINOSA, ROLANDO & MARGUERITA	218 KERRS CORNER RD	BLAIRSTOWN, NJ	07825
27	5	C0412	108 S MONTPELIER 412	HAWKE, ROBERT	108 S MONTPELIER AVE #412	ATLANTIC CITY, NJ	08401
27	5	C0417	108 S MONTPELIER 417	DROSSNER, MARVIN &ANN/LIVING TRUST	2030 S OCEAN DR, # 2115	HALLANDALE BCH, FL	33009
27	5	C0321	108 S MONTPELIER 321	PADULA, G & G SR ET AL	9729 HOFF ST	PHILA., PA	19115
27	5	C0418	108 S MONTPELIER 418	TRI, JOSEPH A, & ALISA D.	2254 LINDEN AVE	ATCO , NJ	08053
27	5	C0411	108 S MONTPELIER 411	FRIEDMAN, TANYA & SHARON	1225 SEROTA PLACE	PHILADELPHI A, PA	19115
27	5	C0320	108 S MONTPELIER 320	CACCAVO, MARC N.	2824 S. WARNOCK ST.#F2	PHILADELPHI A, PA	19148
27	5	C0410	108 S MONTPELIER 410	FRIEDMAN, HYMAN & TANYA	1225 SEROTA PL	PHILA., PA	19115
27	5	C0309	108 S MONTPELIER 309	KOUZI, JACK & PEARL	221 SPRING HOUSE LN	MERION STATION, PA	19066
27	5	C0316	108 S MONTPELIER 316	DEBELLIS- DI BERARDINO, JANICE	2331 S 13TH ST	PHILADELPHI A, PA	19146
27	5	C0304	108 S MONTPELIER 304	MARKUS, IMRE & FRANCES	200 PARRY DR	MOORESTOWN , NJ	08057
27	5	C0308	108 S MONTPELIER 308	FIERRO, JAMES & FIERRO, JUDY	3 REBECCA RD	EAST HANOVER, NJ	07936
28	1.01	C0010	<null>	<null>	<null>	<null>	<null>
28	1.01	C0011	<null>	<null>	<null>	<null>	<null>
28	1.01	C0711	<null>	<null>	<null>	<null>	<null>
28	1.01	C0012	<null>	<null>	<null>	<null>	<null>
28	1.01	C0603	<null>	<null>	<null>	<null>	<null>
28	1.01	C1203	<null>	<null>	<null>	<null>	<null>
28	1.01	C1101	<null>	<null>	<null>	<null>	<null>

BLOCK	LOT	QUAL	ParcelAddress	Owner_Name	Street_Address	CityState	Zip_Coc
28	1.01	C1102	<null>	<null>	<null>	<null>	<null>
27	5	C0223	108 S MONTPELIER 223	STEAD, RICHARD	216 KENT RD	WYNCOTE, PA	19096
27	5	C0305	108 S MONTPELIER 305	HIGGINS, NANCY	620 S EIGHT AVE	GALLOWAY, NJ	08205
27	5	C0307	108 S MONTPELIER 307	KELLY, THOMAS & CATHERINE	2907 S 15TH ST	PHILA., PA	19145
27	5	C0401	108 S MONTPELIER 401	KOUZI, JACK & PEARL	221 SPRING HOUSE LN	MERION STATION, PA	19066
27	5	C0319	108 S MONTPELIER 319	DAVIDSON, MELANIE B	1030 E LANCASTER AVE 1032	ROSEMONT, PA	19010
27	5	C0402	108 S MONTPELIER 402	DIGIULIO, JOHN & DEBBIE	1323 S 9TH STREET	PHILADELPHI A, PA	19147
27	5	C0325	108 S MONTPELIER 325	SPADARO, CONCETTA & EUFEMIA	1114 EASTON ROAD	WILLOW GROVE, PA	19090
27	5	C0324	108 S MONTPELIER 324	LAPA, DOMINICK & CARMELA	1866 LONDON ROAD	ABINGTON, PA	19001
27	5	C0310	108 S MONTPELIER 310	RABENA RENEE	1100 ATLANTIC SHORE #408	HALLENDALE, FL	33009
27	5	C0315	108 S MONTPELIER 315	KOUZI, JACK & PEARL	221 SPRINGHOUSE LANE	MERION, PA	19066
27	5	C0303	108 S MONTPELIER 303	LEWIS, LINDA & GREEN, ROBERT	2025 SOUTH QUEEN ST # 332	YORK, PA	17403
24	10	C0119	<null>	<null>	<null>	<null>	<null>
24	10	C0116	<null>	<null>	<null>	<null>	<null>
24	5	00000	129 WILSON AVE	RAPPE, ANTHONY & RAPPE, RODNEY	7 N NEWPORT AVE	VENTNOR, NJ	08406
24	10	C0117	<null>	<null>	<null>	<null>	<null>
24	10	C0114	<null>	<null>	<null>	<null>	<null>
27	5	C0222	108 S MONTPELIER 222	PERESZLENYI, MIKLOS & SUSAN% BURHOLME	9906 BUSTLETON AVE APT A9	PHILADELPHI A, PA	19115
27	5	C0306	108 S MONTPELIER 306	BROWN, ELIZABETH 7 PELIS, NICHOLAS	244 CEDARCROFT AVE	AUDUBON, NJ	08106
27	5	C0215	108 S MONTPELIER 215	MANANSALA, ESTELITA M	209 N NASSAU AVE	MARGATE, NJ	08402



BLOCK	LOT	QUAL	ParcelAddress	Owner_Name	Street_Address	CityState	Zip_Coc
27	5	C0221	108 S MONTPELIER 221	ABRAMS, MINDY TRUSTEE FOR STUART A	12 N KENYON AVE	MARGATE, N J	08402
27	5	C0312	108 S MONTPELIER 312	CRAMER, RONALD & KAREN	13 VINCENT AVE	BALTIMORE, MD	21221
27	5	C0202	108 S MONTPELIER 202	MALEEF, T, LYNNE & STUART ETAL	509 DOGWOOD DRIVE	MAPLE GLEN, PA	19002
27	5	C0216	108 S MONTPELIER 216	GONZALES, LOWELLA	21 KIRKLIN AVE	LINWOOD, NJ	08221
27	5	C0220	108 S MONTPELIER 220	HALLIGAN, WILLIAM	108 S MONTPELIER AVE #220	ATLANTIC CITY, NJ	08401
27	5	C0217	108 S MONTPELIER 217	PIRAINE, ROBERT F & CAROL	2999 HIGHLAND AVENUE	BROOMALL, PA	19008
27	5	C0211	108 S MONTPELIER 211	ITRI, PIETRO	25 S CHURCH RD UNIT 182	MAPLE SHADE, NJ	08052
27	5	C0301	108 S MONTPELIER 301	KELLY, THOMAS R.	2907 S 15TH STREET	PHILADELPHI A, PA	19145
27	5	C0218	108 S MONTPELIER 218	LADYZHENSKY , LIDIA	10219 RUBIN LANE	PHILA., PA	19116
27	5	C0210	108 S MONTPELIER 210	DIGIULIO, JOHN & TENUTO, MICHAEL	108 S. MONTPELIER #415	ATLANTIC CITY, NJ	08401
27	5	C0219	108 S MONTPELIER 219	LADYZHENSKY , LIDIA	10219 RUBIN LANE	PHILA., PA	19116
27	5	C0209	108 S MONTPELIER 209	DI GIULIO, JOHN & DEBBIE	1323 S NINETH ST	PHILADELPHI A, PA	19147
27	5	C0204	108 S MONTPELIER 204	ALLEN, BRADFORD & KATHLEEN	275 EVERGREEN RD	BARRINGTON, NJ	08007
27	1	00000	3212 PACIFIC AVE	GINNETTI, FRANCES	6003 ATLANTIC AVE	VENTNOR, N J	08406
28	1.01	C1103	<null>	<null>	<null>	<null>	<null>
28	1.01	C1001	<null>	<null>	<null>	<null>	<null>
28	1.01	C1103	<null>	<null>	<null>	<null>	<null>
27	5	00000	108 S MONTPELIER AVE	ISLAND CLUB CONDOMINIU M ASSOC	108 S MONTPELIER AVE	ATLANTIC CITY, NJ	08401
27	8	00000	113 S SOVEREIGN AVE	GINNETTI, FRANCES	6003 ATLANTIC AVE	VENTNOR, NJ	08406

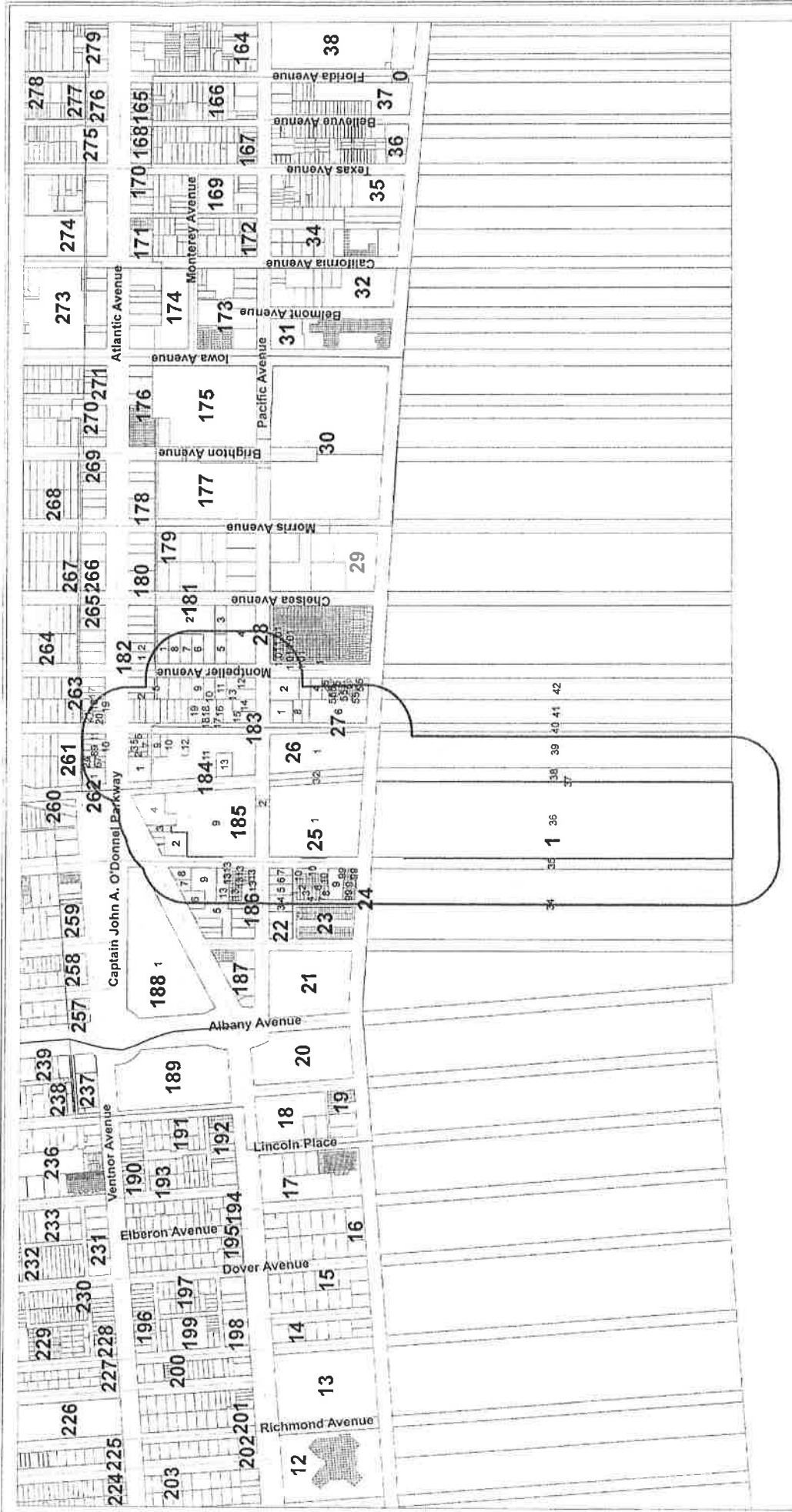

Endeavor Site - 200' OWNERS LIST MAP  
 ATLANTIC CITY  
 ATLANTIC COUNTY, NJ  
 June 3, 2015

- Legend**
- Endeavor Site
  - Buffer\_of\_Endeavor\_Site
  - Parcels w/in 200' Endeavor site



This map is a reproduction of the map prepared by the Atlantic County Planning Board for the Endeavor Site. The map is based on the 2007 Aerial Photograph and the 2007 Parcel Map. The map is not to be used for any other purpose. The map is the property of the Atlantic County Planning Board and is loaned to you for your use only. It is to be returned to the Atlantic County Planning Board when you are finished with it. The map is not to be used for any other purpose. The map is the property of the Atlantic County Planning Board and is loaned to you for your use only. It is to be returned to the Atlantic County Planning Board when you are finished with it.