

CONNECTICUT AVENUE (80' R.O.W.)

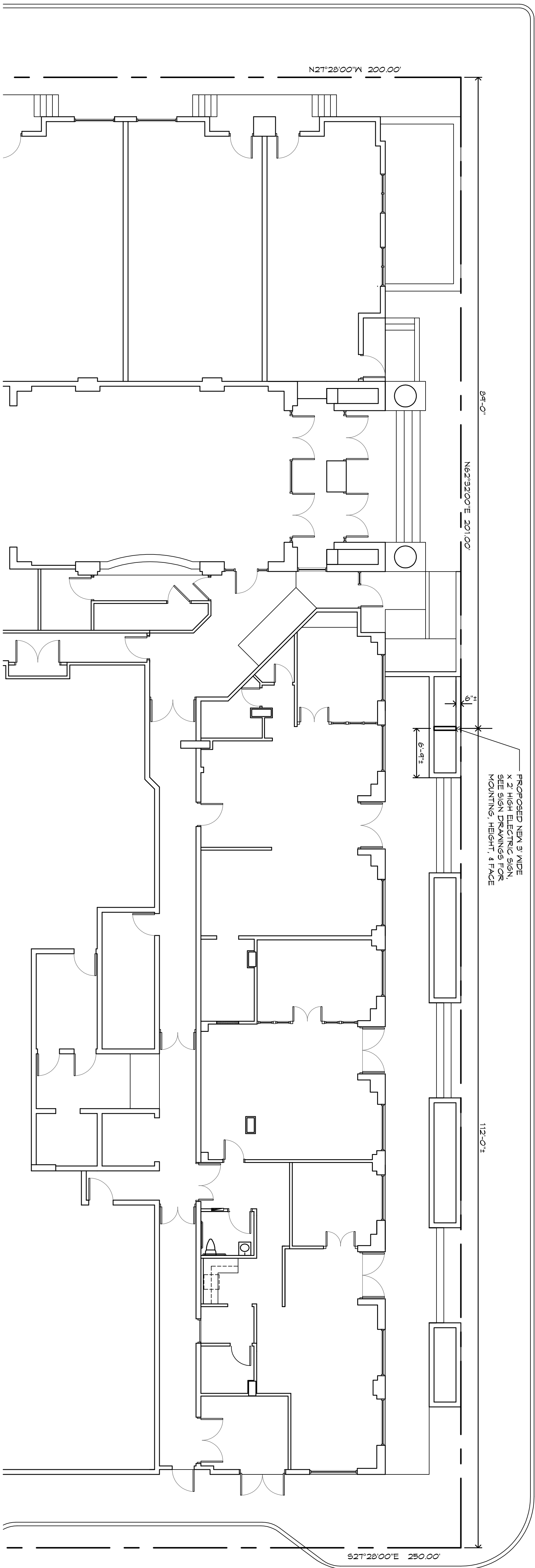

PACIFIC AVENUE (60' R.O.W.)

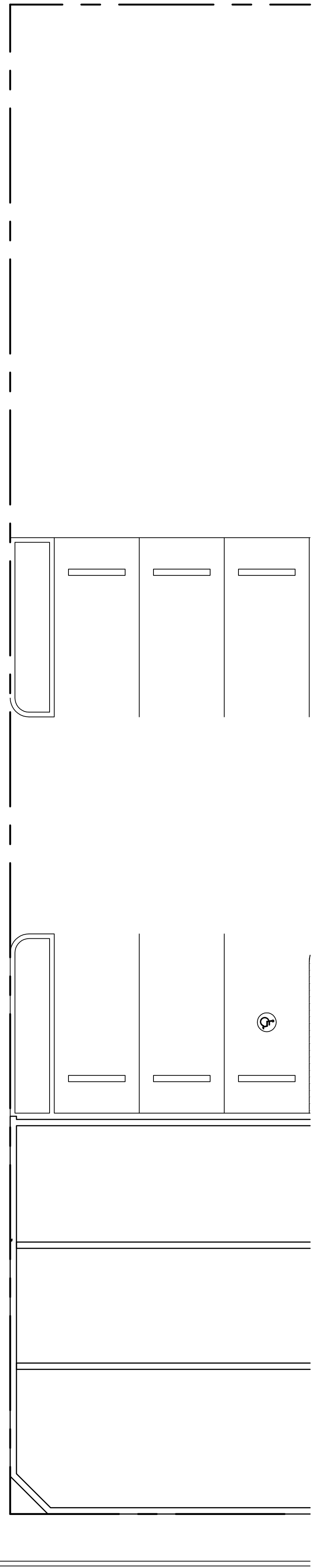

CONGRESS AVE.
(22.5' R.O.W.)

CONGRESS AVENUE (22.5' R.O.W.)

1 PROPOSED SIGN LOCATION - PARTIAL GROUND FLOOR PLAN
P-1 SCALE: 1/8" = 1'-0"

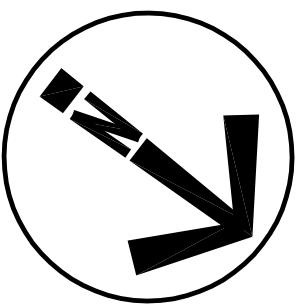

THE INFORMATION CONTAINED HEREIN IS THE PROPERTY OF BARTON E. BARAG, ARCHITECT P.C. AND SHALL NOT BE REPRODUCED OR TRANSMITTED IN ANY FORM OR BY ANY MEANS, ELECTRONIC OR MECHANICAL, INCLUDING PHOTOCOPYING, RECORDING, OR BY ANY INFORMATION STORAGE AND RETRIEVAL SYSTEM, WITHOUT THE WRITTEN PERMISSION OF BARTON E. BARAG, ARCHITECT P.C. THIS DRAWING IS THE PROPERTY OF BARTON E. BARAG, ARCHITECT P.C. AND SHALL NOT BE REPRODUCED OR TRANSMITTED IN ANY FORM OR BY ANY MEANS, ELECTRONIC OR MECHANICAL, INCLUDING PHOTOCOPYING, RECORDING, OR BY ANY INFORMATION STORAGE AND RETRIEVAL SYSTEM, WITHOUT THE WRITTEN PERMISSION OF BARTON E. BARAG, ARCHITECT P.C.

DATE: 06/21/12
PROJECT: 201214
DRAWN BY: BEB
CHECKED BY: BEB
SHEET NO:
P-1
1 OF 1

REVISIONS		
MARK	DATE	REMARKS

PROJECT: REPAIRS TO THE BELLA GARAGE & GROUND FLOOR CORRIDOR 526 PACIFIC AVENUE ATLANTIC CITY, NEW JERSEY 08401
TITLE: PROPOSED SIGN LOCATION - PARTIAL GROUND FLOOR PLAN

PA Reg. No. RA-015977-B
NJ Reg. No. AI 14648
Barton E. Barag
MD Reg. No. 3613

BARTON E. BARAG, ARCHITECT P.C.
612 North Clermont Avenue
Margate, New Jersey 08402
Phone: 609-823-0130
Fax: 609-823-4568
architecture
interiors
consulting
beba